

**JUDGEMENT INDEX
DIRECT
No. 3
1878 - 1882
Union County**

**JUDGEMENT
INDEX
DIRECT**

**NO. 3
1878 - 1882**

**UNION
COUNTY**

**JUDGEMENT INDEX
DIRECT
No. 3
1878 - 1882
Union County**



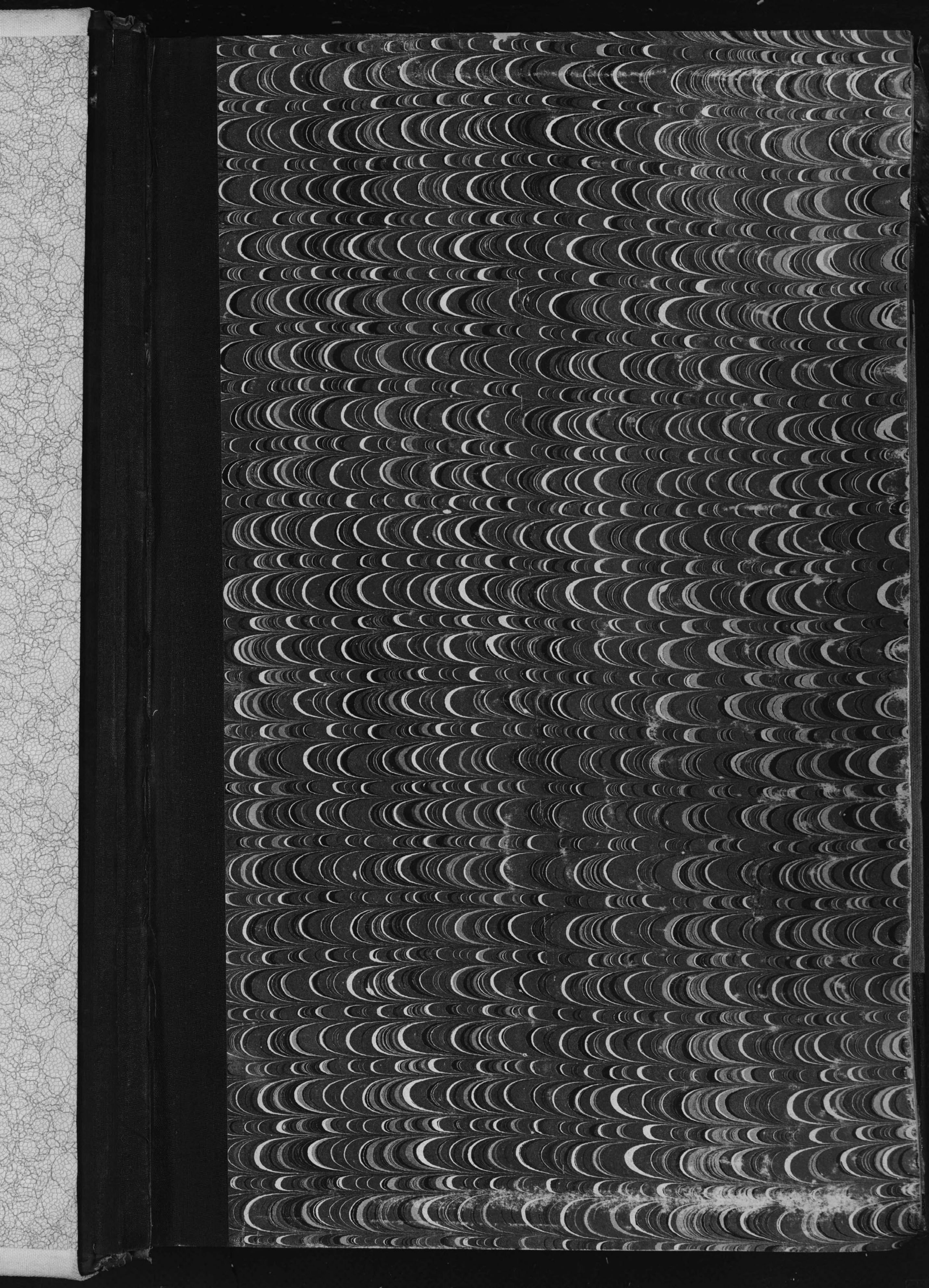

PUBLISHED BY J. W. BROWN & CO.,

JONES

INDEXED BOOK

FOR

GOVERNMENT, STATE, COUNTY,

AND CITY OFFICES,

Railroad Companies, Insurance Companies, Banks, Merchants, Manufacturers,

AND ALL GENERAL INDEXES.

EXPLANATION

The outer margin of this book is reserved for the names of the persons, firms, and corporations, who are the subjects of the indexes. The names and addresses of the persons, firms, and corporations, who are the subjects of the indexes, are given in the outer margin of this book.

Entered according to Act of Congress, in the year 1880, by J. W. Brown & Co., in the Office of the Clerk of the District Court of the District of Columbia.

Published by J. W. Brown & Co., 1000 Pennsylvania Avenue, Washington, D. C.

Price, 50 Cents.

INDEX

GO

Railroad C

The outer Margin Name

Entered according to

Publ

COURT OF COMMON PLEAS
PATENTED MARCH 2, 1875.

JONES' INDEXED BOOK,

—FOR—

GOVERNMENT, STATE, COUNTY,
AND CITY OFFICES,

Railroad Companies, Insurance Companies, Banks, Merchants, Mercantile Firms,

AND ALL GENERAL INDEXES.

EXPLANATION.

The outer Marginal Index represents the Initial Letter of the last Names of Individuals, Corporations, Firm Names, and Miscellaneous Matter. The Index at the top and bottom, to each letter of the Alphabet, represents the Initial Letter of first Names of Individuals.

Entered according to Act of Congress, in the Year 1875, by A. J. JONES and H. H. TINKER, in the Office of the Librarian of Congress, at Washington.

CINCINNATI:
WILSTACH, BALDWIN & CO.
*Publishers of Legal Blanks and Record Books for Public Officers,
Blank Book Manufacturers, Printers and Lithographers,
Nos. 141 and 143 Race Street.*

IJ KLM NOPQ RS TUV WXYZ

JUDGMENT INDEX-DIRECT.

Copyright, A. J. Jones, 1878.

NAME OF JUDGMENT CREDITOR.		NAME OF JUDGMENT DEBTOR.		Term of Judgment or Decree.		No. of Case on Docket.
Surname.	Christian Name.	Surname.	Christian Name.	Month.	Year.	
<i>Wallister</i>	<i>John</i>	<i>Bruse</i>	<i>L S</i>	<i>Sept</i>	<i>1880</i>	<i>3577</i>

COURT OF COMMON PLEAS.

JOURNAL.		FINAL RECORD.		NATURE OF SUIT.	NATURE AND AMOUNT OF JUDGMENT OR DECREE.		Exec'n Docket.		Date of Execution.			When Satisfied.		
Vol.	Page.	Vol.	Page.		Dollars.	Cts.	Vol.	No. Ex.	Month.	Day.	Year.	Month.	Day.	Year.
<i>12</i>	<i>52</i>			<i>Widow's Debit</i>										

ABCD EF GH IJ

Blank space at the bottom right of the page.

JUDGMENT INDEX-DIRECT.

Copyright, A. J. Jones, 1898.

NAME OF JUDGMENT CREDITOR.			NAME OF JUDGMENT DEBTOR.		Term of Judgment or Decree.		No. of Case on Docket.
Surname.	Christian Name.		Surname.	Christian Name.	Month.	Year.	
Aultman	C. Geo	vs	Brown	Wilson & Hethcote	July	1879	3247
"	"	vs	Semder	John S	April	"	3247
Aultman	G. G.	-	Edwards	Thomas et al	July	1880	3336
Aultman	G. G.	-	Edwards	Thomas	"	"	3338
Aultman	G. G.	-	Johnson	J. B. et al	"	1881	3734
Aultman	G. G.	-	Robbins	C. et al	April	"	3775
Aultman	G. G.	-	South	A. S. et al	"	"	3776
Aultman	G. G.	-	South	A. S.	"	"	3777
Aultman	G. G.	-	Wells	J. T.	"	"	3812
Aultman	G. G.	-	Brown	Wilson et al	July	1882	3896

COURT OF COMMON PLEAS.

JOURNAL.		FINAL RECORD.		NATURE OF SUIT.	NATURE AND AMOUNT OF JUDGMENT OR DECREE.		Exec'n Docket.		Date of Execution.			When Satisfied.			File No.
Vol.	Page.	Vol.	Page.		Dollars.	Cts.	Vol.	No. Ex.	Month.	Day.	Year.	Month.	Day.	Year.	
11	279	17	468	Money only	Judgt for	361	28	M	318						91
"	403	18	21	"	" for cost			"	462						93
"	572	"	349	on note	Judgt	510	20	N	108						98
"	570	"	110	"	Judgt	270	50	"	110						98
12	132	19	249	"	Judgt	244	12	"	390						100
"	155	20	34	Foreclosure	decree	558	60	R	11						102
"	156	19	299	Note	Judgt	384	22	N	464						102
"	157	19	373	"	"	177	00	"	466						102
"	207	19	297	Note	Judgt	388	10	"	526						102
"	322	20	152	"	Judgt	825	87	"	624						105

JUDGMENT INDEX-DIRECT.

Copyright, A. J. Jones, 1878.

NAME OF JUDGMENT CREDITOR.		NAME OF JUDGMENT DEBTOR.		Term of Judgment or Decree.		No. of Case on Docket.
Surname.	Christian Name.	Surname.	Christian Name.	Month.	Year.	
<i>Adams</i>	<i>Dilition et al.</i>	<i>Morse</i>	<i>Alfred V. et al.</i>	<i>April</i>	<i>1878</i>	<i>2143</i>
<i>Ayers</i>	<i>D.W.</i>	<i>Poppleton</i>	<i>E.F.</i>	<i>"</i>	<i>"</i>	<i>2146</i>

COURT OF COMMON PLEAS.

JOURNAL.		FINAL RECORD.		NATURE OF SUIT.	NATURE AND AMOUNT OF JUDGMENT OR DECREE.		Exec'n Docket.		Date of Execution.			When Satisfied.		
Vol.	Page.	Vol.	Page.		Dollars.	Cts.	Vol.	No. Ex.	Month.	Day.	Year.	Month.	Day.	Year.
<i>11</i>	<i>39</i>	<i>16</i>	<i>626</i>	<i>Proc. of Property Deceit for Deft-</i>										
<i>"</i>	<i>82</i>	<i>"</i>	<i>599</i>	<i>Money Only Judgment Deft-</i>	<i>75-00</i>			<i>2895</i>		<i>Jan 25</i>	<i>1884</i>			

File Box

89

JUDGMENT INDEX-DIRECT.

Copyright, A. J. Jones, 1915.

NAME OF JUDGMENT CREDITOR.			NAME OF JUDGMENT DEBTOR.		Term of Judgment or Decree.		No. of Case on Docket.
Surname.	Christian Name.		Surname.	Christian Name.	Month.	Year.	
Allen	E. G.	vs	Car	W. W. & Co	Feb	1879	3271
Andrews	Edwin	-	Andrews	Beth A	April	-	3311

COURT OF COMMON PLEAS.

JOURNAL.		FINAL RECORD.		NATURE OF SUIT.	NATURE AND AMOUNT OF JUDGMENT OR DECREE.		Exec'n Docket.		Date of Execution.			When Satisfied.			File Box
Vol.	Page.	Vol.	Page.		Dollars.	Cts.	Vol.	No. Ex.	Month.	Day.	Year.	Month.	Day.	Year.	
11	237	17	510	Mansplenty	Judgment	244	10	M	170						91
-	388	-	623	Divorce	Decree for Ref				120						93

E F G H I J KL M NO P Q R S TUV W XY Z

A B C D E

JUDGMENT INDEX-DIRECT.

Copyright, A. J. Jones, 1875.

NAME OF JUDGMENT CREDITOR.		vs	NAME OF JUDGMENT DEBTOR.		Term of Judgment or Decree.		No. of Case on Docket.
Surname.	Christian Name.		Surname.	Christian Name.	Month.	Year.	
Armstrong	George		Baty	A. E., et al	Sep	1878	2690
Armstrong	George	"	Smith	A. G. E., et al	"	"	2688
Same			Handy	Alex.	Feb	"	2691
Same			Redman	Jesse	"	"	2692
Same			Smith	F. C.	"	"	2693
Same			Baldwin	Chas.	"	"	2695
Same			Franklin	A. W.	"	"	2696
Same			Hedger	Abraham	"	"	2689

COURT OF COMMON PLEAS.

JOURNAL.		FINAL RECORD.		NATURE OF SUIT.	NATURE AND AMOUNT OF JUDGMENT OR DECREE.			Exec'n Docket.		Date of Execution.			When Satisfied.			File No.
Vol.	Page.	Vol.	Page.		Dollars.	Cts.	Vol.	No. Ex. Page	Month.	Day.	Year.	Month.	Day.	Year.		
11	106	18	183	Foreclosure				46	80	M	6					92
11	"	19	485	"				32	00	"	4					89
10	570	17	282	"				46	88	L	2756					
"	571	"	274	"				38	35	"	2753					
"	571	"	270	"				39	30	"	2754					
"	572	"	289	"				32	00	"	2755					
"	572	"	287	"				37	00	"	2752					
"	572	"	267	"				113	75	"	2761					85

S TUV W XY2

JUDGMENT INDEX-DIRECT.

Copyright, A. J. Jones, 1878.

NAME OF JUDGMENT CREDITOR.		NAME OF JUDGMENT DEBTOR.		Term of Judgment or Decree.		No. of Case on Docket.
Surname.	Christian Name.	Surname.	Christian Name.	Month.	Year.	
<i>Adams</i>	<i>Susan</i>	<i>Adams</i>	<i>James et al.</i>	<i>Feb</i>	<i>1878</i>	<i>2428</i>

COURT OF COMMON PLEAS.

JOURNAL.		FINAL RECORD.		NATURE OF SUIT.	NATURE AND AMOUNT OF JUDGMENT OR DECREE.		Exec'n Docket.		Date of Execution.			When Satisfied.			File Box
Vol.	Page.	Vol.	Page.		Dollars.	Cts.	Vol.	No. EX.	Month.	Day.	Year.	Month.	Day.	Year.	
<i>10</i>	<i>569</i>	<i>16</i>	<i>336</i>	<i>Re Quiet Title</i>	<i>Decree for Plff</i>			<i>2779</i>	<i>Nov 17</i>	<i>1881</i>	<i>Nov 26</i>	<i>1881</i>		<i>87</i>	

F G H IJ KL M NO PQ R S

JUDGMENT INDEX-DIRECT.

Copyright, A. J. Jones, 1898.

NAME OF JUDGMENT CREDITOR.		vs	NAME OF JUDGMENT DEBTOR.		Term of Judgment or Decree.		No. of Case on Docket.
Surname.	Christian Name.		Surname.	Christian Name.	Month.	Year.	
Armstrong	Thomas		Tanner	James et al	Sept	1878	2589
Alden	Oriniah S.		Village of Milford	Centre O.	Feb	1878	2741
Same			Farmers Bank of Union Co.	O	"	"	2729
Same			Winget	Leuther	April	"	2801

COURT OF COMMON PLEAS.

JOURNAL.		FINAL RECORD.		NATURE OF SUIT.	NATURE AND AMOUNT OF JUDGMENT OR DECREE.		Exec'n Docket.		Date of Execution.			When Satisfied.		
Vol.	Page.	Vol.	Page.		Dollars.	Cts.	Vol.	No. Ex. Page	Month.	Day.	Year.	Month.	Day.	Year.
11	105			Money only				M	36					
10	550	16	392	Appx. of Land judgment as Plff	31	00	L							
"	552			Dismissed										
11	72		No Rec	" "										

File Box 90

W XY2

JUDGMENT INDEX-DIRECT.

Copyright, A. J. Jones, 1898.

NAME OF JUDGMENT CREDITOR.		NAME OF JUDGMENT DEBTOR.		Term of Judgment or Decree.		No. of Case on Docket.
Surname.	Christian Name.	Surname.	Christian Name.	Month.	Year.	
Anderson	M. P. et al	Hing	J. R. & Joseph	Feb.	1879	3172

COURT OF COMMON PLEAS.

JOURNAL.		FINAL RECORD.		NATURE OF SUIT.	NATURE AND AMOUNT OF JUDGMENT OR DECREE.		Exec'n Docket.		Date of Execution.			When Satisfied.		
Vol.	Page.	Vol.	Page.		Dollars.	Cts.	Vol.	No. Ex.	Month.	Day.	Year.	Month.	Day.	Year.
11	305	17	491	Money Only	Judgment	222	51	m	292					

File Box 91

G H IJ KL M NOPQ R S TUV W

JUDGMENT INDEX-DIRECT.

Copyright, A. J. Jones, 1898.

NAME OF JUDGMENT CREDITOR.		vs	NAME OF JUDGMENT DEBTOR.		Term of Judgment or Decree.		No. of Case on Docket.
Surname.	Christian Name.		Surname.	Christian Name.	Month.	Year.	
Blue	Adolphus Adam	vs	Bailey	Stevens et al	Oct	1878	2824
Bellus	A. S.	"	Witchison	Stevens	"	"	2621
Bank of North Lewisburg		"	Wells	Orlando et al.	Sep	1879	3324
Beigittler	Andrew	-	Little	Susan	Jan	1888	3342
Bank of Richwood			Anderson	S. M. et al	"	1881	3148
Brunster	Alice et al.		Bell	Nathan et al.	Feb	1878	1839
Bank of Richwood		vs	Beaver	John et al.	"	"	2777
Bank of Richwood		"	Beaver	John et al.	"	"	2778
Baker Stinger & Co.		"	Elliott	J. W. et al.	"	"	2295
Bank of North Lewisburg		"	Wells	O. W. et al.	"	"	2779
Bank of Richwood		"	Powell	Joseph et al.	"	"	2794
Same		"	Davis	W. H. et al.	"	"	2793
Same		"	W. Cracker	J. W. et al.	"	"	2792
Same		"	Same		"	"	2791
Same		"	Williams	Jesse et al.	"	"	2788
Same		"	Baldwin	Francis et al.	"	"	2789
Same		"	Powell	Henry et al.	"	"	2790
Same		"	Lister	Allen	"	"	2787
Same		"	Grant	Jonathan et al	"	"	2786
Same		"	Butler	A. B. et al.	"	"	2785
Same		"	Cramer	Leonard et al.	"	"	2784
Same		"	Baldwin	Thomas et al.	"	"	2783
Same		"	Bowers	Lewis et al.	"	"	2782
Same		"	Snell	Henry et al.	"	"	2781
Same		"	De Good	N. D. et al.	"	"	2780
Same		"	Street	Leather L.	"	"	2527
Same		"	Davis	W. H.	"	"	2800
Bank of North Lewisburg		"	Crater	James	"	"	2804
Board of Education of Union Tp.		"	Village of Milford	George O.	"	"	2739
Bright & Crosby		"	Pooler	L. M.	March	"	
Burnstine & Boyer		"	Archer	James A.	Feb	"	2580
Bank of North Lewisburg		"	Williams	James et al.	April	"	2086
Burnstine & Boyer		"	Pooler	L. M. et al.	"	"	2897
Bellus	Alvin	vs	Wyers	O. S.	Sept	"	2414

A B C D E F G H I J K L M N O

COURT OF COMMON PLEAS.

JOURNAL.		FINAL RECORD.		NATURE OF SUIT.	NATURE AND AMOUNT OF JUDGMENT OR DECREE.	Exec'n Docket.		Date of Execution.			When Satisfied.			File Box
Vol.	Page.	Vol.	Page.			Dollars.	Cts.	Vol.	No. Ex.	Month.	Day.	Year.	Month.	
11	188	17	211	Money only	Judgt	240	34	Pr	62					90
"	191			appeal	Judgt	407		"	78					90
11	490	19	547					W.	42					94
"	570			Equitable Relief	Judgt			A	60					99
12	131	20	110	foreclosure	Judgt & Sale ordered	186	88	P	9					103
10	575	16	350	Quit-Rents	Decree for Plff			N.	602					
10	488	16	514	Mortgage	Judgt as Deft	573	30	L	2670	Feb 5 1878	Apr 22 1878			86
"	488	"	516	"	"	578	25	"	2671	"	"	"	22	86
"	495				Dismissed									
"	502	16	486	Mortgage	Judgt as Deft	150	35	L	2682	Feb 11 1878				87
"	508	"	511	"	"	196	70	"	2699	" 14 "	Apr 5 1878			86
"	508	"	507	"	"	314	80	"	2698	July 15 "	Sept 18 1880			87
"	508	"	497	"	"	205	85	"	2697	Feb 14 "	Apr 8 1878			87
"	509	"	276	"	"	138	98	"	2696	"	"	"	13	86
"	509	"	505	"	"	153	26	"	2693	"	"	"	22	87
"	510	"	498	"	"	336	50	"	2694	Apr 11 1879				87
"	510	"	513	"	"	240	89	"	2695	July 9 1878				87
"	510	"	523	"	"	236	20	"	2692	Apr 3 1879	May 21 1879			86
"	511	"	493	"	"	143	40	"	2691	Feb 3 1880				
"	511	"	502	"	"	220	60	"	2690	" 14 1878	Feb 23 1878			84
"	511	"	521	"	"	212	85	"	2689	" 14 "	Mar 14 "			86
"	512	"	500	"	"	592	75	"	2688	Mar 3 1879	Apr 8 1879			87
"	512	"	525	"	"	632	00	"	2687	" 28 1878				86
"	513	"	504	"	"	369	40	"	2686	Apr 13 1879				86
"	513	"	509	"	"	105	45	"	2685	Feb 14 1878	Feb 16 1878			86
"	517	"	304	Equitable Relief	"	825	80	K	2537	Dec 20 1877	" 8 "			84
"	554	"	520	Mortgage	"	170	98	L	2730	Sept 5 1878	Sept 18 1880			87
"	564	"	491	"	"	3237	35	"	2734	Oct 4 "				86
"	565	"	381	Appra. of Land	Judgt as Plff	400	00	"	2789					
"				Transcript	Judgt as Deft	47	00	"	2758					
10	582	No	Rec		Dismissed									86
11	33	17	12	On Note	Judgt as Deft	201	06	L	2822	July 13 1878				89
"	62	16	608	"	"	179	80	"	2858	Apr 2 1879				89
"	112	19	474	Money	Judgt for Costs			K	484					

JUDGMENT INDEX-DIRECT.

Copyright, A. J. Jones, 1895.

NAME OF JUDGMENT CREDITOR.		NAME OF JUDGMENT DEBTOR.		Term of Judgment or Decree.		No. of Case on Docket.
Surname.	Christian Name.	Surname.	Christian Name.	Month.	Year.	
Bulford	B. D. 1 Co.	vs. Dumas	Anderson	April	1881	3690
Bulford	B. D. 1 Co.	Dumas	Anderson	Jan	1882	3689

COURT OF COMMON PLEAS.

JOURNAL.		FINAL RECORD.		NATURE OF SUIT.	NATURE AND AMOUNT OF JUDGMENT OR DECREE.				Exec'n Docket.		Date of Execution.			When Satisfied.			File Box
Vol.	Page.	Vol.	Page.		Dollars.	Cts.	Vol.	No. Ex.	Month.	Day.	Year.	Month.	Day.	Year.			
12	174	19	302	on note	110	63	N. 482										
"	235	20	139	"	121	75	" 418										105

B C D E F G H I J K L M N O

A B

JUDGMENT INDEX-DIRECT.

Copyright, A. J. Jones, 1898.

NAME OF JUDGMENT CREDITOR.		NAME OF JUDGMENT DEBTOR.		Term of Judgment or Decree.		No. of Case on Docket.
Surname.	Christian Name.	Surname.	Christian Name.	Month.	Year.	
Bank	Citizen National	James	John H. et al	Oct	1878	3126
"	"	James	John H. et al	"	"	3127
"	"	James	John H. et al	"	"	3128
"	"	Garber	Jacob K. et al	"	"	3094
Balmain	Catherine et al	Blau	Mannah	"	"	2313
Burkham	Leah et al	Watt	Oliver D	Feb	1879	2948
Burgoon	L. W.	Benedict	Julia R et al	Sep	1881	3844
Burkster	Cyrus et al.	Bell	Nathan et al.	Feb	1878	1839

COURT OF COMMON PLEAS.

JOURNAL.		FINAL RECORD.		NATURE OF SUIT.	NATURE AND AMOUNT OF JUDGMENT OR DECREE.		Exec'n Docket.		Date of Execution.			When Satisfied.			File Box
Vol.	Page.	Vol.	Page.		Dollars.	Cts.	Vol.	No. Ex. Page.	Month.	Day.	Year.	Month.	Day.	Year.	
11	180	17	42	Note	Judgment	251	16	6							88
"	179	"	40	"	"	3270	93	"							88
"	"	17	38	"	"	1846	01	"							88
"	143	"	51	"	"	305	44	"							
"	110			Partition	Judgment	600		10							85
"	214			Damages	"	600		162							95
12	263	19	590	Partition	Decree			598							101
12	243	262	110												
10	575	16	350	Quiet Title	"			602							

JUDGMENT INDEX-DIRECT.

Copyright, A. J. Jones, 1878.

NAME OF JUDGMENT CREDITOR.		NAME OF JUDGMENT DEBTOR.		Term of Judgment or Decree.		No. of Case on Docket.
Surname.	Christian Name.	Surname.	Christian Name.	Month.	Year.	
Brown	Lora	McAfee	Philip	May	1880	3522

D E F G H I J K L M N O

COURT OF COMMON PLEAS.

JOURNAL.		FINAL RECORD.		NATURE OF SUIT.	NATURE AND AMOUNT OF JUDGMENT OR DECREE.		Exec'n Docket.		Date of Execution.			When Satisfied.			File No.
Vol.	Page.	Vol.	Page.		Dollars.	Cts.	Vol.	No. EX.	Month.	Day.	Year.	Month.	Day.	Year.	
11	594	18	419	Money Judgment	150	00	1/2	208							100

A B C D



E F G H I J K L M N

JUDGMENT INDEX-DIRECT.

Copyright, A. J. Jones, 1879.

NAME OF JUDGMENT CREDITOR.		NAME OF JUDGMENT DEBTOR.		Term of Judgment or Decree.		No. of Case on Docket.
Surname.	Christian Name.	Surname.	Christian Name.	Month.	Year.	
Ballinger	Emeline	vs Ballinger	Calb E	Oct	1878	2968
Barn	Ezekiel	- Farrier	Robert A et al	-	-	3067
Baker	Eliza A	" Sabine	Hyles et al	July	1879	3263
Benton	Olivia	" Benton	Orson	Jan	1880	3443
Bones	E. M. & Co	" Williams	L. A. et al	Oct	"	3699
Boon	Ellen	" Gaston	James W	Apr	1881	3521
Burn	A. B.	" Gill	Joshua et al	Feb.	1878	2737
Burster	Edmund & Eliza	" Bell	Nathan et al	"	"	1839

COURT OF COMMON PLEAS.

JOURNAL.		FINAL RECORD.		NATURE OF SUIT.	NATURE AND AMOUNT OF JUDGMENT OR DECREE.		Exec'n Docket.		Date of Execution.			When Satisfied.		
Vol.	Page.	Vol.	Page.		Dollars.	Cts.	Vol.	No. Ex.	Month.	Day.	Year.	Month.	Day.	Year.
11	197	17	147	Divorce	Decree & Judgt	Cost	211	124				Oct 14	1878	90
-	161	17	199	Construction of will	Judgt on Petition	-	-	110				Nov 15	-	91
"	314	-	428	Money only	Judgt vs Defts	303	76	"	332					96
"	569			Divorce & alimony	Judgt	100	00	X	180					96
12	44	19	134	On note	Judgt	603	33	"	326					96
"	190			McClellan	Judgt for cost			"	534					103
10	553	19	456	"	"			L	114					86
12	253	562	110	"	"									
10	575	16	350	Quiet Title	Decree et al			N.	602					

A B C D E

JUDGMENT INDEX-DIRECT.

Copyright, A. J. Jones, 1878.

NAME OF JUDGMENT CREDITOR.		NAME OF JUDGMENT DEBTOR.		Term of Judgment or Decree.		No. of Case on Docket.
Surname.	Christian Name.	Surname.	Christian Name.	Month.	Year.	
Bank	Farmers of Minn Co	Gamble	Robert & Susanna	Sep	1878	3052
Bank	Same	Southard	John W. et al	Sep	"	3050
Bank	Same	Hoover	William et al	"	"	3049
Same	Same	Taylor	Jessy et al	Oct	"	3112
"	"	Baldwin	Thomas et al	"	"	3113
"	"	Joy	Amariah et al	"	"	3114
"	"	Dillon	J. D. et al	"	"	3115
"	"	Brown	T. W. et al	"	"	3114
"	"	Richardson	A. J.	"	"	3117
"	"	Murphy	C. D. et al	"	"	3118
"	"	Miller	W. H. et al	"	"	3119
"	"	Barth	William et al	"	"	3122
"	"	Stewart	John	"	"	3124
"	"	Winters	J. D. et al	"	"	3123
"	"	Southard	L. A. et al	"	"	3120
"	"	Williams	Jesse et al	"	"	3132
Some	Same	Oliphant	Frank et al	Feb	1879	3243
"	"	Baxter	W. C. et al	April	"	3229
"	"	Inverain	James et al	Feb	"	3234
"	"	McAdow	Thos J et al	April	1878	2858
"	"	McPeck Aug	Saml et al	"	"	2860
"	"	Bony	Heiam	Sep	1880	3658
Baldwin	Francis	Hamilton	J. H.	Jan	1881	3574
Bank	Farmers of W. Co.	Powell	T. E. et al	April	1878	2922
Same		Reed	Wincum et al	"	"	2839
Same		Bebe	L. M. et al	"	"	2932
Same		Bayley	Harmon W.	Feb	"	2747

COURT OF COMMON PLEAS.

JOURNAL.		FINAL RECORD.		NATURE OF SUIT.	NATURE AND AMOUNT OF JUDGMENT OR DECREE.		Exec'n Docket.		Date of Execution.			When Satisfied.			File No.
Vol.	Page.	Vol.	Page.		Dollars.	Cts.	Vol.	No. Ex. page	Month.	Day.	Year.	Month.	Day.	Year.	
11	151	17	423	Foreclosure	Decree for sale	313 00	L	572							88
11	140	17	98	On Note	Judgment	657.00	"	574							90
"	139	17	103	"	Judgment	160 15	"	576							90
"	172	17	89	"	"	261 42	"	548							90
"	171	17	90	"	"	101 66	"	550							
"	170	17	76	"	"	130 85	"	536							88
"	171	17	78	"	"	191 61	"	544							88
"	"	17	79	"	"	150 77	"	552							88
"	170	17	81	"	"	104 65	"	538							88
"	"	17	82	"	"	157 56	"	542							88
"	169	17	84	"	"	291 04	"	540							88
"	173	17	297	"	"	216 66	"	534							88
"	172	17	286	"	"	743 34	"	546							88
"	"	17	68	"	"	127 91	"	538							88
"	143	17	61	"	"	212 94	M	66							88
"	141	17	233	"	"	102 10	"	80							90
"	224	17	509	Cognovit	"	233 36	"	218							91
"	282	18	42	Foreclosure	Decree & Sale order	1092 24	"	420							93
"	270	17	454	Writ of Inquest	Judgment	276 10	"	270							91
"	68	"	443	Foreclosure	Judgment & Sale order	1043 88	L	362							
"	67	"	439	"	"	670 44	"	364							
12	72			Equitable Relief	Judgment	574 57	P	3							97
"	93			Writ of Habeas Corpus	"	"	"	215							103
11	49	16	541	Cognovit	Judgment as Deft	905 42	L	2830							
"	60	"	565	Foreclosure	"	924 88	"	2839							
"	91	"	534	Cognovit	"	101 44	"	2888							
10	569	"	424	Foreclosure	"	133 45	"	176							

F G H I J K L M N O

A B C D E F

JUDGMENT INDEX-DIRECT.

Copyright, A. J. Jones, 1878.

NAME OF JUDGMENT CREDITOR.			NAME OF JUDGMENT DEBTOR.		Term of Judgment or Decree.		No. of Case on Docket.
Surname.	Christian Name.		Surname.	Christian Name.	Month.	Year.	
Bishop	George	vs	Wyniger	Peter	Feb	1879	3046
Ballard	G. W.	"	Beets et al.	L. M.	May	1880	3617
Butler	G. et al.	"	Wilcox	H. J. et al.	April	1878	2814

COURT OF COMMON PLEAS.

JOURNAL.		FINAL RECORD.		NATURE OF SUIT.	NATURE AND AMOUNT OF JUDGMENT OR DECREE.		Exec'n Docket.		Date of Execution.			When Satisfied.			File Box
Vol.	Page.	Vol.	Page.		Dollars.	Cts.	Vol.	No. Ex.	Month.	Day.	Year.	Month.	Day.	Year.	
11	300	17	328	Damag	On Transcript	55	00	Pa.	246						91
"	620	19	100	Foreclosure	Judgt. and order of sale	186	90	Pa.	252						
"	21	16	604	On Note	Judgt. as Deft.	194	93	Pa.	2818	May	27	1878	June	20	1878

G H I J K L M N

A B C D E F G

JUDGMENT INDEX-DIRECT.

Copyright, A. J. Jones, 1878.

NAME OF JUDGMENT CREDITOR.		NAME OF JUDGMENT DEBTOR.		Term of Judgment or Decree.		No. of Case on Docket.
Surname.	Christian Name.	Surname.	Christian Name.	Month.	Year.	
Borven	Keannah de Gij	Figley	Calvin et al	Jan'y	1881	3746
Brewster	Henry et al.	Bill	Nathan et al.	Feb'y	1878	1839
Blow	Hamilton et al.	Kral	Samuel	"	"	2592
Bigelow	Harriet	Morse	Alfred V. et al.	"	"	2143

COURT OF COMMON PLEAS.

JOURNAL.		FINAL RECORD.		NATURE OF SUIT.	NATURE AND AMOUNT OF JUDGMENT OR DECREE.		Exec'n Docket.		Date of Execution.			When Satisfied.			File Box
Vol.	Page.	Vol.	Page.		Dollars.	Cts.	Vol.	No. Ex.	Month.	Day.	Year.	Month.	Day.	Year.	
12	121	19	243	on note	Judgt	138	89	A	430						100
"	233	262	110	Quil-Pite	Decree				602						
"	574	Na Rec			Judgt for Costs			L.	2778	May 16	1879	June 7	1879		
11	39	16	626	Proc. of Property	Decree for Debt				2959						

H I J K L M N O

A B C D E F G H

JUDGMENT INDEX-DIRECT.

Copyright, A. J. Jones, 1878.

NAME OF JUDGMENT CREDITOR.		NAME OF JUDGMENT DEBTOR.		Term of Judgment or Decree.		No. of Case on Docket.
Surname.	Christian Name.	Surname.	Christian Name.	Month.	Year.	
Bridge	G. J.	vs	Ganay	Oct	1878	2972
Blair	John	vs	Jolliff	april	1879	2474
Beatty	John	-	Reedman	-	-	3355
Bailey	John P.	-	Dochum	Sep	1879	2902
Bancroft	James	-	Bancroft	Jan	1881	3724
Blake	John H.	-	Moody	"	"	3730
Baldwin	James S. forte	-	Rodgers	Feb	1878	2360
Buller	J. + M.	vs	Wilcox	April	"	2814
Brown	James H.	"	Brown	"	"	2676

COURT OF COMMON PLEAS.

I J K L M N

JOURNAL.		FINAL RECORD.		NATURE OF SUIT.	NATURE AND AMOUNT OF JUDGMENT OR DECREE.		Exec'n Docket.		Date of Execution.		When Satisfied.		File Box
Vol.	Page.	Vol.	Page.		Dollars.	Cts.	Vol.	No. Ex.	Month.	Day.	Year.	Month.	
11	186	17	276	Foreclosure	102	20	M	96					88
"	356			Ejectment				2m	464				94
"	404	17	611	Foreclosure	110	35			456				94
"	439	18	210	Mortgage	11	09			324				92
12	131	19	226	Divorce				N	398				100
"	140	19	278	Sst. awarded					138				101
10	584	No	Rec	"					2780				
11	21	16	604	On Note	194	93			2818	May 27 1878	June 20 1878		89
"	33	17	15	Partition					2683				88

A B C D E F G H I J

JUDGMENT INDEX-DIRECT.

Copyright, A. J. Jones, 1878.

NAME OF JUDGMENT CREDITOR.			NAME OF JUDGMENT DEBTOR.		Term of Judgment or Decree.		No. of Case on Docket.
Surname.	Christian Name.		Surname.	Christian Name.	Month.	Year.	
Bank	Marion Combs	vs	Vallman	W. R.	May	1880	3680
Bishop	McKeandre	vs	Bishop	Jannette D.	April	1881	3670
Baker	Mary J. et al.	vs	White	Richard et al.	Jan	1882	2075
Blair	Oliver et al.		Neal	Samuel	Feb	1878	2592
Brake	Michael	vs	Swoles	Sarah E. et al.	"	"	2774
Blair	Mauwah et al.		Baldwin	Charles	April	"	2513
Baker	Mary						

COURT OF COMMON PLEAS.

JOURNAL.		FINAL RECORD.		NATURE OF SUIT.	NATURE AND AMOUNT OF JUDGMENT OR DECREE.		Exec'n Docket.		Date of Execution.			When Satisfied.			File No.
Vol.	Page.	Vol.	Page.		Dollars.	Cts.	Vol.	No. Ex.	Month.	Day.	Year.	Month.	Day.	Year.	
11	587	18	411	on note											99
12	287	19	318	Divorce	107	02									102
12	334	20	100	Partition											105
10	574	no	Rec.												86
11	8	"	"												86
"	110	"	"												

JUDGMENT INDEX-DIRECT.

COURT OF COMMON PLEAS.

Copyright, A. J. Jones, 1898.

NAME OF JUDGMENT CREDITOR.		vs	NAME OF JUDGMENT DEBTOR.		Term of Judgment or Decree.		No. of Case on Docket.
Surname.	Christian Name.		Surname.	Christian Name.	Month.	Year.	
Bank	Peoples	rs	Dillon	J. S. et al	Oct	1878	2973
"	"	"	Chapman	J. W. et al	"	"	3106
"	"	"	Elephant	Christophe et al	"	"	3107
"	"	"	White	B. H. et al	"	"	3108
"	"	"	Walter	A	"	"	3109
"	"	"	Emmitt	Thomas et al	"	"	3121
"	Plain City	"	Weaver	William et al	"	"	3125
Barnes	P. E.	"	Miller	Martha et al	"	"	2994
Bank	Peoples	"	Simmons	J. W. et al	"	"	3129
"	"	"	Anderson	J. J. et al	Feb	1879	3399
Bauer	P. H.	"	Pringle	H. H. et al	"	"	3298
Barnes	P. E.	"	Domigan	Cleas et al	April	"	3380
Bank	Peoples	"	Loister	Allen et al	"	"	3383
"	"	"	Knightlinger	Ashley et al	Feb	"	3300
"	Peoples	"	Wynn	Michael et al	Sep	"	3333
Bauer	P. H. et al.	"	Pringle	H. H. et al	Oct	"	3373
Bank	Peoples	"	Wilson	Charles et al.	"	"	3431
Barnes	P. E.	"	Dennan	Wm M et al	Jan	1880	3361
Bank	Peoples	"	Comerine	Hornby et al	May	1880	3629
"	"	"	Anderson	Geo. A. et al.	"	1880	3496
"	"	vs	Patch	Hearman et al.	"	"	3638
Baker	Phoebe et al	"	Piper	El. G. Adams	May	1877	2067
Bank	Peoples	"	Alden	U. S. et al	April	1881	3304
Same	"	"	McKroy	S. S. et al	Jan	1882	3775
Same	"	vs	McAllister	John	Feb	1878	2796
Same	"	"	Walton	David et al.	"	"	2808
Same	"	"	Garwood	F	April	"	"
Bank	Plain City	"	Durban	Jacob et al.	"	"	2923
Bank	Peoples	"	Chase	O. W. et al.	"	"	2940
Same	"	"	Joseph	D. L. et al	"	"	2939
Same	"	"	Anderson	J. J. et al	"	"	2938
Bruster	Francis et al.	vs	Bill	Mathew et al.	Feb	1878	1839
Bank	North Lewisburg	rs	Blair	Manoak	Oct	1878	3073
Same	same	"	Haines	J. W. et al	April	1879	3382
Same	same	"	Wells	Orlando et al.	Oct	1879	3324
Same	same	"	Carte	James et al	Feb	1879	3173

JOURNAL.		FINAL RECORD.		NATURE OF SUIT.	NATURE AND AMOUNT OF JUDGMENT OR DECREE.	Exec'n Docket.		Date of Execution.			When Satisfied.			File Box
Vol.	Page.	Vol.	Page.			Dollars.	Cts.	Vol.	No. Ex. Page	Month.	Day.	Year.	Month.	
11	167	17	99	note	Judgment	117	80	L	578					90
"	168	"	93	"	"	135	81	"	556					90
"	"	17	95	"	"	156	41	"	562					90
"	169	17	115	"	"	314	00	"	564					88
"	168	"	115	"	"	122	34	"	566					88
"	169	"	48	"	"	378	13	"	560					88
"	173	"	92	"	"	189	00	"	534					90
"	119	-	476	Mortgage	Judgt & Sale of premises	127	34	"	528					88
"	185	17	59	Mortgage	Judgt	102	90	M	58					88
"	314	-	313	"	"	340	45	"	238					91
"	298	17	530	"	"	427	70	"	260					91
"	374	17	569	"	"	129	04	"	388					94
"	402	17	567	"	"	354	50	"	474					94
"	318	17	528	"	"	115	78	"	228					91
"	438	18	207	"	Judgt	284	97	"	560					92
"	485	2	1	crediting proceeds of lien	"			"	40					92
"	481	18	173	Foreclosure	Judgt and sale of land	147	36	"	14					92
"	538	"	356	on note	Judgt	114	60	"	104					100
"	585	18	413	"	Judgt	168	"	"	176					100
"	609	"	437	Equitable relief	Distribution of funds			"	232					100
"	637	18	410	Equity	Judgt.	525	03	"	288					100
10	355	18	625	"	Judgt.			"	314					
12	214			Equitable relief	Decree	1643	90	M	508					103
"	313	20	137	Coverture	Judgt	112	70	"	622					105
10	323	16	518	"	"	112	90	L	2714	Mar 12 1878	Apr 29 1878			87
11	4	"	495	"	"	406	22	"	2715	May 7	"			86
"	30	No	Rec	"	Settled									
"	53	16	529	Wagnon	Judgt as Deft	1582	35	L	2831	Aug 4 1883	Aug 24 1883			
"	88	"	543	"	"	138	90	"	2885	July 22 1878	Sept 2 1878			87
"	89	"	542	"	"	1515	00	"	2886	" 9 1881	March 19 1883			
"	89	"	545	"	"	309	00	"	2887	May 28 1887	July 15 1887			87
12	233	236	110											
10	575	16	350	De Quil Note	Decree			"	602					
11	162	17	96	Note	Judgment	208	90	L	316					90
"	401	17	563	"	"	705	35	M	480					96
11	490			Mortgage	Lien			"	42					
11	321			Cross petition	Judgt & Order	339	50	"	56					

JUDGMENT INDEX-DIRECT.

Copyright, A. J. Jones, 1898.

NAME OF JUDGMENT CREDITOR.		NAME OF JUDGMENT DEBTOR.		Term of Judgment or Decree.		No. of Case on Docket.
Surname.	Christian Name.	Surname.	Christian Name.	Month.	Year.	
Bank	Richwood	vs Pringle	W. H. et al	Oct	1878	3099
"	"	" Pringle	W. H. et al	"	"	3100
"	"	" Davis	Washington	"	"	3102
"	"	" Kenhouse	J. M. et al	"	"	3101
"	"	" Titus	W. H. H.	"	"	3098
"	"	" Jordan	James et al	Feb'y	1879	3292
"	"	" McAllister	John et al	"	"	3291
"	"	" Taylor	John et al	"	"	3281
"	"	" Mulvain	James et al	"	"	3290
Bank	Richmond Hall	" Gidd	Edw. et al	"	1878	2665
"	Richwood	" Anderson	J. J. et al	Sept	1879	3478
"	"	" Canaw	W. H. et al	May	1879	3476
Barford	B. D. et al	" Deum + Anderson		April	1887	3690
Berwater	Richard et al	" Bell	Nathan et al	Sept	"	1889
Barnett	Ralph et al	" Howard	John W. et al	Feb'y	1878	2425
Bigelow	Russel. et al	" Morse	Alfred W. et al	April	"	2143
Bault	R. W.	" Dillou	J. S.	"	"	2549
Bonnett	Ralph S.	" Henderson	Wm	"	"	2886
Bank	Richwood	" Scott	Rose	"	"	2553

COURT OF COMMON PLEAS.

JOURNAL.		FINAL RECORD.		NATURE OF SUIT.	NATURE AND AMOUNT OF JUDGMENT OR DECREE.		Exec'n Docket.		Date of Execution.			When Satisfied.			File Box
Vol.	Page.	Vol.	Page.		Dollars.	Cts.	Vol.	No. Ex. Docket	Month.	Day.	Year.	Month.	Day.	Year.	
"	173	17	52	Note	Judgment	126	70	So	532						88
"	164	"	50	"	"	320	33	"	512						88
"	167	"	68	"	"	178	64	"	506						88
"	164	"	66	"	"	128	00	"	508						88
"	"	"	64	"	"	148	25	"	510						88
"	313	17	578	Cognovit	"	796	25	M.	2110						91
"	317	17	501	"	"	804	40	"	242						91
"	272	17	523	"	"	156	00	"	252						91
"	297	17	502	"	"	513	58	"	262						91
10	360	17	360	Foreclosure	Grant & Sale order	542	61	So	148						87
11	184	18	158	Mortg Only	Judgt	288	60	M	564						92
"	458	18	408	Cognovit	"	1570	00	M.	278						94
12	174	"	"	Note	Judgt	110	63	"	482						
"	253	21	110	Quit title	Deeds			M	602						101
10	498	16	289	Foreclosure	Deeds et al			M	2516						
11	39	"	626	Part of Property	Deeds for Deft			So	2909						
"	41	M. Rec			Settled										87
"	57	16	609	Foreclosure	Judgt vs Deft	350	05	So	2841						89
"	69	17	4	"	"	199	16	M	2649						

JUDGMENT INDEX-DIRECT.

Copyright A. J. Jones, 1876.

NAME OF JUDGMENT CREDITOR.		NAME OF JUDGMENT DEBTOR.		Term of Judgment or Decree.		No. of Case on Docket.
Surname.	Christian Name.	Surname.	Christian Name.	Month.	Year.	
Bailey	Shannon	vs Bennett	Simon A. A. A.	Sept.	1878	2855
Burkhead	Sarah G.	vs Burnside	Leona's A.	-	1878	2991
Benedict	J. H. Ho	-	Pringle	Feb'y	187	3293
Bugger	Samuel R. et al	Conrad	John W. Ho. et al	"	1878	2425

COURT OF COMMON PLEAS.

JOURNAL.		FINAL RECORD.		NATURE OF SUIT.	NATURE AND AMOUNT OF JUDGMENT OR DECREE.	Exec'n Docket.		Date of Execution.			When Satisfied.			File Box
Vol.	Page.	Vol.	Page.			Dollars.	Cts.	Vol.	No. Ex.	Month.	Day.	Year.	Month.	
11	207	17	234	Quit-tittle	Secret Proct	600		M	14	14				90
11	208	18	381	Divorce Alimony	Secret Proct	100	00	M	14	16				88
	279	17	512	Money only	Judgment	165	99	a	25	8				91
10	498	16	289	Particular	Decree	115	42	K	25	16				

JUDGMENT INDEX-DIRECT.

NAME OF JUDGMENT CREDITOR.		NAME OF JUDGMENT DEBTOR.		Term of Judgment or Decree.		No. of Case on Docket.
Surname.	Christian Name.	Surname.	Christian Name.	Month.	Year.	
Bank	Winn County	vs Carter & Co	S. et al	Oct.	1878	3101
Same	Same	" Same	S. et al	"	"	3105
Brown	Thomas	vs Barnett	W. C.	Feb	1879	2212
Bank	Winn Co	" Pringle	H. H. et al	"	"	3297
Same	Same	" Coleman	J. H.	Jan	1881	3763
Baldwin	Thomas	vs Grand	Joucaillon	Feb	1878	2277
Biddle	Thomas	vs Biddle	Conner et al.	April	"	2813

COURT OF COMMON PLEAS.

JOURNAL.		FINAL RECORD.		NATURE OF SUIT.	NATURE AND AMOUNT OF JUDGMENT OR DECREE.			Exec'n Docket.		Date of Execution.			When Satisfied.			File Fol
Vol.	Page.	Vol.	Page.		Dollars.	Cts.	Vol.	No. Ex. Page	Month.	Day.	Year.	Month.	Day.	Year.		
11	167	17	57	Note	Judgment	1052	35	Lo	524							88
11	164	"	56	"	"	368	25	Lo	522							88
-	335	3rd	100	Appeal	Dismissed at Plff's cost			On	362							
-	297	17	504	Money only	Judgt	260	15	"	266							91
12	119	19	245	"	Judgt	168	90	N.	384							
10	348	No	Rec		Dismissed			Lo	2729							
11	97	16	368	Partition &c	Decree for Plff			"	2820							89

JUDGMENT INDEX-DIRECT.

Copyright, A. J. Jones, 1878.

NAME OF JUDGMENT CREDITOR.			NAME OF JUDGMENT DEBTOR.		Term of Judgment or Decree.		No. of Case on Docket.
Surname.	Christian Name.		Surname.	Christian Name.	Month.	Year.	
Beatty	William G.	vs	Crawford	J. W.	Feb	1879	3077
Baxter	William E.	"	Chesney	J. W.	"	"	2857
Baxter	W. A.	"	Chesney	V. W. et al	Sep	"	3337
Bosh	W. S.	"	Boice	Sarah J.	May	1880	3138
Black	William	"	Black	Margt. E.	Oct	"	3641
Baxter	W. H.	"	Chesney	J. W. et al	April	1881	3726
Burgner & Son	William	vs	Sitaw	W. H. W. et al.	Feb	1878	2745
Baldwin	William	"	Rodgers	Scott	"	"	2360
Baumgartner	Wm. H.	"	Saniste	Wesley P. et al.	"	"	2753

COURT OF COMMON PLEAS.

JOURNAL.		FINAL RECORD.		NATURE OF SUIT.	NATURE AND AMOUNT OF JUDGMENT OR DECREE.		Exec'n Docket.		Date of Execution.		When Satisfied.		File Box		
Vol.	Page.	Vol.	Page.		Dollars.	Cts.	Vol.	No. Ex.	Month.	Day.	Year.	Month.		Day.	Year.
11	299	17	355	note & final pay	Judgt. & Order of Sale	78	75	M.	26	1878				91	
2	378	78	454	Foreclosure	" " "	1525	38	M.	34	1878				91	
2	447	78	521	note	Magt.	1803	00	"		1878				91 ⁹³	
	615			attachment	" cost-			N		1878				97	
12	50	19	133	Divorce	Decree			"		1878				96	
"	204	19	320	Reple Bond	Summons			"		1878				102	
10	563	16	448	On Note	Judgt. as Deft.	185	00	L	27	36	Mar	2	1878	Nov 12 1878	84
1	389	10	351		Judgt. for Costs			"		1878				85	
11	1	16	318	Down se	Decree for Plff			"		1878				84	

JUDGMENT INDEX-DIRECT.

Copyright, A. J. Jones, 1898.

NAME OF JUDGMENT CREDITOR.		vs	NAME OF JUDGMENT DEBTOR.		Term of Judgment or Decree.		No. of Case on Docket.
Surname.	Christian Name.		Surname.	Christian Name.	Month.	Year.	
Conrad & Shepper			McHry	J. C. et al.	Sep	1878	3015
Claypole & Wilson			Davis	Richard et al	"	"	3021
Chapman	A. J. & C. J.		Runkler	Justina D. et al	Oct	"	2830
Clark	Albert		Roberts	Mary A. et al	Feb	1879	2477
Cooper	Philip L		McLean	John	"	"	2622
Carpenter	A. J.		Huston	William	"	"	3250
Cook	Allen H		White	Sarah E	April	"	2847
Cameron and Venton			Temple	Isaac et al	Sep	"	3326
Carpenter	A. J.		Carter	Rosannah C. et al	"	"	3401
Conner, Cummins Co.			Andrews	John H. et al	Oct	"	3429
Conrad & Shepper			Bealer	A. J. et al	"	"	3490
Carpenter	A. J.		Nells	John W. et al	"	"	3427
Cook, Moore Co			Lockwood	French G.	May	1880	3514
Cummings	Joseph W. et al		Middle	Samuel et al	Sep	1881	3647
Carpenter	A. J.		DeGood	N. D. et al	May	1882	3957
Courser	A. B. et al.	vs	Morse	Alfred W.	April	1878	2143
Chesley	Alougo		Litzenburg	D. W.	"	"	2873
Cranklin	Alfred M. et al.		Turner	Mary J.	"	"	2355

Conrad & Shepper			Pate & Son	L.	Feb	1878	2679
C. O. W. & A. R. R. Co.			Village of Milford Centre, Ohio		"	"	2740
Same			Village of Mansville		"	"	2799
Conrad & Shepper			Dunman	James et al.	April	"	2896

COURT OF COMMON PLEAS.

JOURNAL.		FINAL RECORD.		NATURE OF SUIT.	NATURE AND AMOUNT OF JUDGMENT OR DECREE.	Exec'n Docket.	Date of Execution.			When Satisfied.			File Bot	
Vol.	Page.	Vol.	Page.				Dollars.	Cts.	Vol.	No. Ex. Page	Month.	Day.		Year.
11	138	17	245	Money only	Judgt									
11	139	17	101	"	"	112 75	Lo	526			Oct 15	1878	89	
11	157		326	Contract	Judgt vs Deft	408	M	34					90	
11	243	19	159	Foreclosure	Judgt + Sale or annu	601	M	12					89	
11	263			Damage	Judgt for costs	653 13	Lo	188					86	
11	292	17	474	Money only	Judgment for	103 53	u	310					91	
11	362			Appeal	Judgt for cost			324					93	
11	429			Equitable relief	Judgt			526					92	
11	416	18	35	Foreclosure	Decree	249 41	N	2					93	
11	469	18	150	Money only	Judgt	112 85	"	26					93	
11	480	18	153	"	"	193 40	"	44					92	
11	495	18	219	Foreclosure	Judgt + Sale or annu	136 71	"	58					92	
11	618			Injunction	Judgment	491 65	"	214					97	
12	248	21	472	Foreclosure	Judgt + Decree	1883 44	P	17						
11	300	20	118	In Rem	Judgt	109 04	N	616					105	
11	39	16	626	Pos. of Property	Decree for Deft		Lo	2909						
11	86			No Rec	Settled									
11	26	16	624	Dower	Decree for Plff		Lo	2893						

10	497	16	279	On Note	Judgt vs Deft	161 69	Lo	2702	Mar 5	1878			84
11	564	"	386	App of Land	Judgt vs Plff	10 00	"	2791					
11	567	"	397	"	"	10 00	"	2787					
11	74	"	576	On Note	Judgt vs Deft	61 00	"	2869					87

JUDGMENT INDEX-DIRECT.

Copyright, A. J. Jones, 1898.

NAME OF JUDGMENT CREDITOR.			NAME OF JUDGMENT DEBTOR.		Term of Judgment or Decree.		No. of Case on Docket.
Surname.	Christian Name.		Surname.	Christian Name.	Month.	Year.	
Clarke	C. Ho	vs	Bryffington	Edward	Oct	1878	2961
Cline	Caroline	-	Cline	Clas	Feb	1877	2659
Chapman	C. S	-	Ford	Daniel et al	Sept	"	3370
Same	"	"	Turner	Edmund et al.	May	1880	3596
Cordrey	Charles W	vs.	Gunder	John W.	"	1880	3563
Carter	Chas W	-	Carter	Rosannah et al	June	"	3163

COURT OF COMMON PLEAS.

JOURNAL.		FINAL RECORD.		NATURE OF SUIT.	NATURE AND AMOUNT OF JUDGMENT OR DECREE.		Exec'n Docket.		Date of Execution.			When Satisfied.			File Box
Vol.	Page.	Vol.	Page.		Dollars.	Cts.	Vol.	No. Ex.	Month.	Day.	Year.	Month.	Day.	Year.	
100	1- 387		377	Money only											89
	11 182			Attachment											95
	222			Foreclosure											93
	416 18 57			"			1718	33							97
	583			"											99
	600 18 57			Damages											99
	12 10			Partition											

JUDGMENT INDEX-DIRECT.

Copyright, A. J. Jones, 1898.

NAME OF JUDGMENT CREDITOR.		vs	NAME OF JUDGMENT DEBTOR.		Term of Judgment or Decree.		No. of Case on Docket.
Surname.	Christian Name.		Surname.	Christian Name.	Month.	Year.	
Callender	E. D.		Elephant	Christopher	Oct	1878	30321
Same	-		Gray	C. & M.	April	1879	3381
Same	-		Tallman	C. H. et al	-	-	3534
Churchman	Edward S.		Rose	Jacob	May	1880	3519
Chesney	Eva L.		Miller	Augustus J.	April	1881	3671
Same	Same		Same	-	-	1881	3723
Same	-		Baxter	W. H.	-	-	3739
Same	-		Muller	J. J.	-	1878	2637

COURT OF COMMON PLEAS.

JOURNAL.		FINAL RECORD.		NATURE OF SUIT.	NATURE AND AMOUNT OF JUDGMENT OR DECREE.		Exec'n Docket.		Date of Execution.			When Satisfied.			File Box
Vol.	Page.	Vol.	Page.		Dollars.	Cts.	Vol.	No. Ex. Paid	Month.	Day.	Year.	Month.	Day.	Year.	
11	177	17	402	Part Mortgage	200 00		M	61							88
-	401	17	562	Coignevit	127 11		-	478							94
-	379	18	110	Foreclosure	1219 10		M	434							93
-	630			-			N	292							97
12	171	No Record		Deplever			N	472							103
"	172	"	"	"			01	472							103
"	171	"	"	"			01	472							103
11	50	"	"	"											

JUDGMENT INDEX-DIRECT.

Copyright, A. J. Jones, 1898.

NAME OF JUDGMENT CREDITOR.		NAME OF JUDGMENT DEBTOR.		Term of Judgment or Decree.		No. of Case on Docket.
Surname.	Christian Name.	Surname.	Christian Name.	Month.	Year.	
Court	George W	vs	Waldsmith	William G.	January	1880 3506
Bastinell	Harmony	vs	Hegarty	Clay	Feb	1878 2343
Colver	Horace	vs	Lyce	John B. & Co	Feb	1879 3209
Caylor	Henry	adv	Anderson	Daniel	"	" 2846
Clark	Harlow	-	Clark	Isidiah	Jan	1880 3505
Carson	Kannah	adv	Gregg	John C. & Co.	May	1880 3425

COURT OF COMMON PLEAS.

JOURNAL.		FINAL RECORD.		NATURE OF SUIT.	NATURE AND AMOUNT OF JUDGMENT OR DECREE.	Exec'n Docket.		Date of Execution.			When Satisfied.			File Box
Vol.	Page.	Vol.	Page.			Dollars.	Cts.	Vol.	No. Ex.	Month.	Day.	Year.	Month.	
11	500	18	286	Foreclosure	Indt & Sale crania	180	00	A	68					97
10	518	16	302	Damages	Judgt vs Dft-	45	00	L	27	84				84
11	247	17	471	Money due	Pract	139	36	M	19	91				91
"	248	"	"	Damages	"	45	22	"	32	91				91
"	573	"	"	Divorce	Dismissal			N	19	96				96
11	595	18	447	Set aside	vs S. B. Woodman a p p m d c a l			"	20	00				100

JUDGMENT INDEX-DIRECT.

Copyright, A. J. Jones, 1898.

NAME OF JUDGMENT CREDITOR.		NAME OF JUDGMENT DEBTOR.		Term of Judgment or Decree.		No. of Case on Docket.
Surname.	Christian Name.	Surname.	Christian Name.	Month.	Year.	
Cook	John A.	vs Freeman	Nathom et al	Sept	1878	3035
Carr	John G.	"	Commissioners Drain Co	"	"	3040
Cummings	J. W.	"	Ep ps	Feb	1879	3139
Comer	Joseph et al	"	Blue	"	"	3196
Cook	John A.	vs	Perry	Jan	1880	3314
Carter	James	"	Bank of North	"	"	3140
Cartmell	Leajah	"	Robinson	June	1880	3803
Same		"	Kuzartee	April	1878	2342

Wallerden	J. A.	vs	Emmett	Samuel et al	Apr.	1878	2918
Carpenter	James	"	Hornbeck	Thomas	Oct	1880	3687
Cutler	James assignee	"	Cannon	Geo W.	Sept	"	3375
Collumber	John W.	"	Collumber	Sarah E	Jan	1881	3567
Caldwell	John	"	Stewart	John J	April	"	3831
Cummings	J. W. Admr	"	St John	Michael	Jan	1882	3932
Cummings	J. W. Admr	"	Ford ^{said Waddle assignee et al}	Daniel et al	Sept.	1880	3649
Cransblatte	Jacob	"	M. Fadden	W.	April	1878	2724

COURT OF COMMON PLEAS.

JOURNAL.		FINAL RECORD.		NATURE OF SUIT.	NATURE AND AMOUNT OF JUDGMENT OR DECREE.			Exec'n Docket.	Date of Execution.			When Satisfied.			File Box
Vol.	Page.	Vol.	Page.		Dollars.	Cts.	Vol.		No. Ex. Page.	Month.	Day.	Year.	Month.	Day.	
11	182	18	70	Mortgage	Judgt & sale of land	293	37	6	604						90
"	182			Pyjmotion	Judgt for cost			21	88						90
"	233	18	395	Mortgage	Judgt & sale of land	260	25		184						91
"	256	17	494	Mortgage	"	228			328						91
"	672	No Record		Damage	Judgt for cost				86						171
"	125				Judgt	3053	12		142						99
12	4			Damage	"			25	302						89
11	51	16	613	"	"	2000	00		2871						

11	32	17	1	Loganville	Judgt as Deft	150	12	12	2881	May 2 1878	May 11 1878				96
12	66	19	136	On Note	Judgt	193	58	11	342						98
"	43	No Record							382						103
"	97			Divorce	Decree for Pltff				404						102
"	201	19	304	On Note	Judgt	108	25		490						104
"	299			Foreclosure	Decree	789	82	P.	19						
"	27	21	470	"	"	1885	44	P.	17						
11	64			Replevin	"				2850						87

KLM NOPO RS TUV WXYZ

JUDGMENT INDEX-DIRECT.

Copyright, A. J. Jones, 1876.

NAME OF JUDGMENT CREDITOR.		NAME OF JUDGMENT DEBTOR.		Term of Judgment or Decree.		No. of Case on Docket.
Surname.	Christian Name.	Surname.	Christian Name.	Month.	Year.	
Clark	Lester	Epps	John	Sept	1878	2988

COURT OF COMMON PLEAS.

JOURNAL.		FINAL RECORD.		NATURE OF SUIT.	NATURE AND AMOUNT OF JUDGMENT OR DECREE.		Exec'n Docket.		Date of Execution.			When Satisfied.		
Vol.	Page.	Vol.	Page.		Dollars.	Cts.	Vol.	No. Ex.	Month.	Day.	Year.	Month.	Day.	Year.
11	118	19	116	Foreclosure	Judgt & Sale Grand	531	61	2	496					

File Box 89

AB CD EF GH IJ

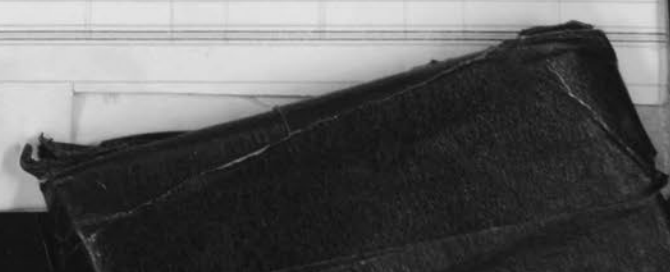

JUDGMENT INDEX-DIRECT.

Copyright, A. J. Jones, 1898.

NAME OF JUDGMENT CREDITOR.			NAME OF JUDGMENT DEBTOR.		Term of Judgment or Decree.		No. of Case on Docket.
Surname.	Christian Name.		Surname.	Christian Name.	Month.	Year.	
Cramer	Michael	vs	Gill	J. S. Ely et al	Oct	1878	2685
Cramer	Michael	v	Mt Carmel	Lodge et al	Feb	1879	3248
Cott	Mary E.	vs	Moore	William H. et al	Septem	1879	3387
Curry	Mary M.	-	Curry	Cosmine	Jan	1880	3576
Goldie	Leah		Owen	John	-	1882	3755
Carr	Michael		Felkner	Jacob L. Inwood	Feb	1878	2257 2336
Carr	Mary M.	vs	Carr	Wm L.	April	"	2818

COURT OF COMMON PLEAS.

JOURNAL.		FINAL RECORD.		NATURE OF SUIT.	NATURE AND AMOUNT OF JUDGMENT OR DECREE.	Exec'n Docket.		Date of Execution.			When Satisfied.			File No.	
Vol.	Page.	Vol.	Page.			Dollars.	Cts.	Vol.	No. EX.	Month.	Day.	Year.	Month.		Day.
11	208			Foreclosure	Judgt + Sale ordered	1098	70	Le	13						157
	322			Money only	Judgment	219	65	M.	27						95
11	429	18	64	Partition	Partition ordered			m.	5						
	572	"	329	Divorce	Decree for Plff	150	00	N	16						48
12	340			Damages	Judgt -	1	00	G	20						104
10	5-16	16	405	On Account	Judgt as Deft	87	34	Lo	27						86
11	44	"	583	Divorce	Decree for Plff			"	28						89

JUDGMENT INDEX-DIRECT.

Copyright, A. J. Jones, 1878.

NAME OF JUDGMENT CREDITOR.		NAME OF JUDGMENT DEBTOR.		Term of Judgment or Decree.		No. of Case on Docket.
Surname.	Christian Name.	Surname.	Christian Name.	Month.	Year.	
Cole	Newton	Vansont	C. C. et al	Oct	1880	3183
Bonwell	Nancy J.	Hutchison	Holmes	April	1881	3806
Bar	Shewell	Quinn	Abraham et al	"	1878	2749
Cole	P. B.	Welsh	Robert	Feb.	1879	3149
Cole	P. B. Foster	Hille	C. D. et al	Jan	1880	3136
Cranston	P. B.	Hensley	Samuel H	"	1882	3955
Cole	P. B.	Wilson	Benj	"	"	3980

COURT OF COMMON PLEAS.

JOURNAL.		FINAL RECORD.		NATURE OF SUIT.	NATURE AND AMOUNT OF JUDGMENT OR DECREE.			Exec'n Docket.		Date of Execution.			When Satisfied.			File Box
Vol.	Page.	Vol.	Page.		Dollars.	Cts.	Vol.	No. Ex.	Month.	Day.	Year.	Month.	Day.	Year.		
12	31			On note				N	336						98	
12	200	19	296.	"				N	504						102	
11	67	16	611	Appeal	16	60		L	2865						89	
11	324	17	493	Rever	102			m	334							
"	524	In Record		Equitable Div				N	118						96	
12	315	20	225	Foreclosure	210	24		P	21						100	
"	357	20	218.	Coignit-	141	84		C	27						105	

JUDGMENT INDEX-DIRECT.

NAME OF JUDGMENT CREDITOR.		NAME OF JUDGMENT DEBTOR.		Term of Judgment or Decree.		No. of Case on Docket.
Surname.	Christian Name.	Surname.	Christian Name.	Month.	Year.	
Connell	R.D.	Village of Richwood		Jan	1882	3692
Courtesy	Rebecca J. et al.	Morse	Alfred W. et al.	April	1878	2143
Cooklin	Rachel et al.	Swaner	Mary J.	"	"	2355
Campbell	S. J.	Quackum	Geo. W.	Feb	1878	2471
Campbell	Sylvester	Leingrel	Matthew	Feb	1878	2418
Cahill	J. D.	Forman	Edward et al	Feb	1879	3225
Carter	S. & Co et al	McCrackin	R. W. et al	April	-	3236
Crawston	Stephen	Alexander	J. Smith et al	May	1880	3628
Cartmell	Lamson	Stilling	Conelia	Sept	1879	3222
Crawston	Stephen et al	Benton	Orson et als	April	1881	3538

COURT OF COMMON PLEAS.

JOURNAL.		FINAL RECORD.		NATURE OF SUIT.	NATURE AND AMOUNT OF JUDGMENT OR DECREE.		Exec'n Docket.		Date of Execution.			When Satisfied.			File Box
Vol.	Page.	Vol.	Page.		Dollars.	Cts.	Vol.	No. Ex.	Month.	Day.	Year.	Month.	Day.	Year.	
12	230	11	11	Against											104
11	39	16	626	Prop. of Property	Decree for Deft										
"	26	"	624	Deceit	Decree for Plff										
18	621	16	296	Replevin	Judgt as Plff										
10	414	do	Rec.	Dismissed											85
11	275	18	449	Mortgage	Judgt & Sale Order	128	76								91
-	389	19	534	Mechanics Lien	Judgt & Sale Order	15	95								94
12	11	19	558	Mortgage	Decree	279	39								100
11	449			On acct	Judgt for cost										93
12	192			Equitable Relief	Dismissed										

JUDGMENT INDEX-DIRECT.

Copyright, A. J. Jones, 1878.

NAME OF JUDGMENT CREDITOR.		NAME OF JUDGMENT DEBTOR.		Term of Judgment or Decree.		No. of Case on Docket.
Surname.	Christian Name.	Surname.	Christian Name.	Month.	Year.	
Almon	V. W.	Breaston	Robert W. et al	Sept	1879	3093
Cowdell	Thomas	Souffier	W. W.	July	1882	5918

COURT OF COMMON PLEAS.

JOURNAL.		FINAL RECORD.		NATURE OF SUIT.	NATURE AND AMOUNT OF JUDGMENT OR DECREE.		Exec'n Docket.		Date of Execution.			When Satisfied.			File Box
Vol.	Page.	Vol.	Page.		Dollars.	Cts.	Vol.	No. Ex.	Month.	Day.	Year.	Month.	Day.	Year.	
11	117			Prisumption			M	522							93
12	362	20	193	-			O	25							105 104

JUDGMENT INDEX-DIRECT.

Copyright, A. J. Jones, 1928.

NAME OF JUDGMENT CREDITOR.		vs.	NAME OF JUDGMENT DEBTOR.		Term of Judgment or Decree.		No. of Case on Docket.
Surname.	Christian Name.		Surname.	Christian Name.	Month.	Year.	
<i>Conkright</i>	<i>W. H. Adm</i>		<i>Welch</i>	<i>George C</i>	<i>Jan</i>	<i>1880</i>	<i>3336</i>
<i>Conkright</i>	<i>W. H. Adm</i>		<i>Welch</i>	<i>George C.</i>	<i>"</i>	<i>"</i>	<i>3337</i>
<i>Chellis</i>	<i>William Hal</i>		<i>Bell</i>	<i>Catherine Hal</i>	<i>"</i>	<i>1882</i>	<i>3933</i>

COURT OF COMMON PLEAS.

JOURNAL.		FINAL RECORD.		NATURE OF SUIT.	NATURE AND AMOUNT OF JUDGMENT OR DECREE.		Exec'n Docket.		Date of Execution.			When Satisfied.			File Box
Vol.	Page.	Vol.	Page.		Dollars.	Cts.	Vol.	No. Ex.	Month.	Day.	Year.	Month.	Day.	Year.	
<i>11</i>	<i>513</i>	<i>18</i>	<i>342</i>	<i>on Note</i>	<i>Judgt</i>	<i>2279</i>	<i>07</i>	<i>A</i>	<i>74</i>						<i>97</i>
<i>"</i>	<i>514</i>	<i>18</i>	<i>344</i>	<i>" "</i>	<i>Judgt</i>	<i>984</i>	<i>25</i>	<i>"</i>	<i>90</i>						<i>105</i>
<i>12</i>	<i>285</i>	<i>20</i>	<i>203</i>	<i>Partition</i>	<i>Decree</i>			<i>"</i>	<i>614</i>						

JUDGMENT INDEX-DIRECT.

Copyright, A. J. Jones, 1875.

NAME OF JUDGMENT CREDITOR.		NAME OF JUDGMENT DEBTOR.		Term of Judgment or Decree.		No. of Case on Docket.
Surname.	Christian Name.	Surname.	Christian Name.	Month.	Year.	
<i>Demmece</i>	<i>Demmis et al.</i>	<i>Village of Milford-Cent O.</i>		<i>Feb</i>	<i>1878</i>	<i>2741</i>

COURT OF COMMON PLEAS.

JOURNAL.		FINAL RECORD.		NATURE OF SUIT.	NATURE AND AMOUNT OF JUDGMENT OR DECREE.		Exec'n Docket.		Date of Execution.			When Satisfied.		
Vol.	Page.	Vol.	Page.		Dollars.	Cts.	Vol.	No. EX.	Month.	Day.	Year.	Month.	Day.	Year.
<i>10</i>	<i>550</i>	<i>16</i>	<i>392</i>	<i>Apprs. of Land Judgt as Plff</i>	<i>35</i>	<i>00</i>	<i>L</i>	<i>2790</i>						

JUDGMENT INDEX-DIRECT.

Copyright, A. J. Jones, 1875.

NAME OF JUDGMENT CREDITOR.		NAME OF JUDGMENT DEBTOR.		Term of Judgment or Decree.		No. of Case on Docket.
Surname.	Christian Name.	Surname.	Christian Name.	Month.	Year.	
Davis	Evaline	Davis	Robert	Apr	1879	3223
Davidson	E. E.	Smith	Lynnan E.	Feb	1878	2660
Dunn	Emmas W.	Dunn	Samuel E.	"	"	2650
Davis	Finley D.	vs M ^r . Adour	Thos. J. et al.	April	1878	2858
Davis	Finley D.	vs Lister	Elijah & A. et al.	Oct	1878	2434
Drew	F. W.	vs Kaines	E. J. et al.	May	1880	3620

COURT OF COMMON PLEAS.

JOURNAL.		FINAL RECORD.		NATURE OF SUIT.	NATURE AND AMOUNT OF JUDGMENT OR DECREE.		Exec'n Docket.		Date of Execution.			When Satisfied.			File Box
Vol.	Page.	Vol.	Page.		Dollars.	Cts.	Vol.	No. Ex.	Month.	Day.	Year.	Month.	Day.	Year.	
11	110	17	622	Divorce											94
10	561	"	437	Enclosure											
"	576	No Rec		Divorce											
11	68	17	443	Enclosure			1044	83							
11	212	17	258	Money			633	05							90
"	628	18	428	"			316	93							100

JUDGMENT INDEX-DIRECT.

Copyright, A. J. Jones, 1896.

NAME OF JUDGMENT CREDITOR.		NAME OF JUDGMENT DEBTOR.		Term of Judgment or Decree.		No. of Case on Docket.
Surname.	Christian Name.	Surname.	Christian Name.	Month.	Year.	
<i>Diermer</i>	<i>G</i>	<i>vs Dumm</i>	<i>J.M. et al</i>	<i>Sep</i>	<i>1878</i>	<i>3030</i>
<i>Dills</i>	<i>Harrison et al</i>	<i>vs Robinson</i>	<i>Stuart et al</i>	<i>Oct</i>	<i>1876</i>	<i>1732</i>

COURT OF COMMON PLEAS.

JOURNAL.		FINAL RECORD.		NATURE OF SUIT.	NATURE AND AMOUNT OF JUDGMENT OR DECREE.		Exec'n Docket.		Date of Execution.			When Satisfied.			File Box
Vol.	Page.	Vol.	Page.		Dollars.	Cts.	Vol.	No. Ex. Page	Month.	Day.	Year.	Month.	Day.	Year.	
<i>11</i>	<i>141</i>	<i>17</i>	<i>146</i>	<i>Money only</i>	<i>139</i>	<i>56</i>	<i>m</i>	<i>26</i>							<i>90</i>
<i>10</i>	<i>248</i>	<i>17</i>	<i>415</i>	<i>Partition decree</i>											



JUDGMENT INDEX-DIRECT.

Copyright, A. J. Jones, 1878.

NAME OF JUDGMENT CREDITOR.		NAME OF JUDGMENT DEBTOR.		Term of Judgment or Decree.		No. of Case on Docket.
Surname.	Christian Name.	Surname.	Christian Name.	Month.	Year.	
Dickelmann	Joseph Le	vs Lee per	James et al	Oct	1878	2015
Davis	Leese	" Bonnett	Samuel J	"	"	2830
Dickelmann	Joseph Le	" Reed	W. T.	Sep	1879	3399
Dickey	G. A	vs Frederick	John F. et al.	May	1880	3588
Dillon	Robt D	" Hamilton	Geo B	Jan	1882	3811
Doveaux	J. W. Reiner	vs Williams	Marcellus	Feb	1878	2546
Dillow	Job	" Commissioners of Union Co.		"	"	2709
Dutton	James et al.	" Grant	Jonathan	"	"	2277
Dean	Jacob	vs Rogers	John T. et al.	April	"	2699

COURT OF COMMON PLEAS.

JOURNAL.		FINAL RECORD.		NATURE OF SUIT.	NATURE AND AMOUNT OF JUDGMENT OR DECREE.		Exec'n Docket.		Date of Execution.			When Satisfied.			File Box
Vol.	Page.	Vol.	Page.		Dollars.	Cts.	Vol.	No. Ex. Case	Month.	Day.	Year.	Month.	Day.	Year.	
11	166	17	304	foreclosure	Judgt Sale ordered	333	45	M							88
"	87			Damages	Judgt	601-		"							
"	445	18	146	Financial Mortgage	Decree Just	"		211							92
"	634	19	95	Foreclosure	Judgt Sale ordered	432	83	J							98
12	363			no record											104
10	502	"	"		Dismissed										86
"	519	"	"		Judgt as Deft	263	78	"							86
"	548	"	"		Dismissed										
11	32	16	478	Foreclosure	Judgt as Deft	259	18	L							89

JUDGMENT INDEX-DIRECT.

Copyright, A. J. Jones, 1898.

NAME OF JUDGMENT CREDITOR.		NAME OF JUDGMENT DEBTOR.		Term of Judgment or Decree.		No. of Case on Docket.
Surname.	Christian Name.	Surname.	Christian Name.	Month.	Year.	
Davidson	Lydico et al.	Smith	Lyman E.	Feb	1878	2660
Drake	Lizzie	vs C. G. & J. Perry	Co.	Oct	1878	
Daum	Leonard	vs Philip	J. A. Hall	April	1879	
Dunnally	Marion A. et al.	Palen	James B. et al.	April	1878	2818
Dickson	Moses et al	vs Middleton	Melvin	Jan	1881	3715
Davis	McClure et al	Baker	Zachariah et al	April	"	3788

COURT OF COMMON PLEAS.

JOURNAL.		FINAL RECORD.		NATURE OF SUIT.	NATURE AND AMOUNT OF JUDGMENT OR DECREE.		Exec'n Docket.		Date of Execution.		When Satisfied.		File Box	
Vol.	Page.	Vol.	Page.		Dollars.	Cts.	Vol.	No. Ex. Page	Month.	Day.	Year.	Month.		Day.
10	561	17	437	Foreclosure	Judgt vs Deft			L						
11	167			Damages	"	600		M						90
	352			"	Judgt	600								93
11	43	16	555	Partition	Decree			L						89
12	103			vs Record	Judgt for cost			N						103
"	210	20	66	Partition	Decree			"						102

JUDGMENT INDEX-DIRECT.

Copyright, A. J. Jones, 1878.

NAME OF JUDGMENT CREDITOR.		NAME OF JUDGMENT DEBTOR.		Term of Judgment or Decree.		No. of Case on Docket.
Surname.	Christian Name.	Surname.	Christian Name.	Month.	Year.	
<i>DeGord</i>	<i>Thomas et al.</i>	<i>Neal</i>	<i>Samuel</i>	<i>Feb'y</i>	<i>1878</i>	<i>25-92</i>

COURT OF COMMON PLEAS.

JOURNAL.		FINAL RECORD.		NATURE OF SUIT.	NATURE AND AMOUNT OF JUDGMENT OR DECREE.		Exec'n Docket.		Date of Execution.			When Satisfied.		
Vol.	Page.	Vol.	Page.		Dollars.	Cts.	Vol.	No. Ex.	Month.	Day.	Year.	Month.	Day.	Year.
<i>10</i>	<i>374</i>	<i>No</i>	<i>Rec</i>	<i>Judgt as Plff</i>			<i>L</i>	<i>2778</i>	<i>May</i>	<i>16</i>	<i>1878</i>	<i>June</i>	<i>7</i>	<i>1879</i>

JUDGMENT INDEX-DIRECT.

Copyright, A. J. Jones, 1896.

NAME OF JUDGMENT CREDITOR.		NAME OF JUDGMENT DEBTOR.		Term of Judgment or Decree.		No. of Case on Docket.
Surname.	Christian Name.	Surname.	Christian Name.	Month.	Year.	
Dilsaver	W. H.	Weathermer	M. P. & Co	April	1881	3820
Davis	Wm	Foreman	Edward et al.	Feb	1878	2235

COURT OF COMMON PLEAS.

JOURNAL.		FINAL RECORD.		NATURE OF SUIT.	NATURE AND AMOUNT OF JUDGMENT OR DECREE.		Exec'n Docket.		Date of Execution.			When Satisfied.			File Box	
Vol.	Page.	Vol.	Page.		Dollars.	Cts.	Vol.	No. Ex.	Month.	Day.	Year.	Month.	Day.	Year.		
12	158	19	301	Note	Judgment	659	16	N	480							
10	552			Foreclosure	"			K	2437							

JUDGMENT INDEX-DIRECT.

Copyright, A. J. Jones, 1878.

NAME OF JUDGMENT CREDITOR.		NAME OF JUDGMENT DEBTOR.		Term of Judgment or Decree.		No. of Case on Docket.
Surname.	Christian Name.	Surname.	Christian Name.	Month.	Year.	
Erb	Ann E.	23	2322	Sep	1878	2364
Elliott	A. D. & Co.	"	Carter	"	"	2337
Vtinger & Elliott	Arnold	"	Boing	Feb	1879	3302
Erb	Asberry	"	Elliott	Oct	1878	2834
"	Ann E.	"	Haison	May	1880	3604
"	"	"	same	June	"	2999
"	"	"	same	"	"	3000
"	"	"	same	"	"	3184
Erttinger and Arnold	Arnold	"	Wiley	April	1881	3735
Erb	Anna E.	as	Richey	Feb	1878	2764
Elberson	Angelina	"	Britten	April	1878	2928
English Miller & Co.			Pooler	April	1878	
Evans	Benjamin		Depp	Oct	1880	3635
Elliott	D. F.		Loister	Jan	1881	3541
			Beverly			
			Allers			

COURT OF COMMON PLEAS.

JOURNAL.		FINAL RECORD.		NATURE OF SUIT.	NATURE AND AMOUNT OF JUDGMENT OR DECREE.		Exec'n Docket.		Date of Execution.			When Satisfied.			File Box
Vol.	Page.	Vol.	Page.		Dollars.	Cts.	Vol.	No. Ex. Page	Month.	Day.	Year.	Month.	Day.	Year.	
11	119	17	244	Money only	Judgt	104 85	6	324							89
11	103	19	486	on contract	Judgt	89 00	21	14							88
"	244	17	495	Cognovit	"	326 12	"	244							91
"	206	"	616	Divorce	Decree			12	588						90
"	612	18	433	Money only	Judgt-	1100 00	4	270							99
12	3				Judgt-for cost-			1	294						99
"	3				"			"	294						99
"	3				"			"	294						99
"	166	19	307	Money only	Judgment	1020 98	"	478							102
10	570	16	438	On Note	Judgt as Debt	148 65	2	2757	11	1878					86
11	62	"	538	Cognovit	" " "	170 52	"	2835	May 14	"					
-	-	-	-	Transcript	Judgt as Debt	105 92	2	2910	July 10	1878					
12	44	19	270	Appeal	Judgt-for cost-			1	340						96
"	144	19	261	Appeal	Judgt-	79 50	"	440							

JUDGMENT INDEX-DIRECT.

Copyright, A. J. Jones, 1895

NAME OF JUDGMENT CREDITOR.		NAME OF JUDGMENT DEBTOR.		Term of Judgment or Decree.		No. of Case on Docket.
Surname.	Christian Name.	Surname.	Christian Name.	Month.	Year.	
Eastman	Lynthia A	Pice	Simpson	Sept	1881	3541
Erb	Chas. E. et al.	Watson	David	April	1878	
Elliott	D. J.	Lister	Allen	Jan'y	1881	3349
Ellis	David J	Mahaffey	Alex et al	April	"	3665

COURT OF COMMON PLEAS.

JOURNAL.		FINAL RECORD.		NATURE OF SUIT.	NATURE AND AMOUNT OF JUDGMENT OR DECREE.		Exec'n Docket.		Date of Execution.			When Satisfied.			File Box
Vol.	Page.	Vol.	Page.		Dollars.	Cts.	Vol.	No. Ex.	Month.	Day.	Year.	Month.	Day.	Year.	
12	280	19	388.	on Note											101
11	100	No	Rec	Mandate for Sd			736	93	A	588					
12	144	19	261	Damage	Judgment		79	50	N	440					100
"	210	19	372	on Bond	Grant		90	00	"	522					

JUDGMENT INDEX-DIRECT.

Copyright, A. J. Jones, 1878.

NAME OF JUDGMENT CREDITOR.		NAME OF JUDGMENT DEBTOR.		Term of Judgment or Decree.		No. of Case on Docket.
Surname.	Christian Name.	Surname.	Christian Name.	Month.	Year.	
Emmerson	Eva	vs Schertler	E. S. Hall	Sept Oct	1878	3103

COURT OF COMMON PLEAS.

JOURNAL.		FINAL RECORD.		NATURE OF SUIT.	NATURE AND AMOUNT OF JUDGMENT OR DECREE.		Exec'n Docket.		Date of Execution.			When Satisfied.			File Box
Vol.	Page.	Vol.	Page.		Dollars.	Cts.	Vol.	No. Ex. Page	Month.	Day.	Year.	Month.	Day.	Year.	
11	163	17	70	Money only Judgment	141	10	20	504							88

EF GH IJ KLM NOPO RS TUV WXYZ

AB CD EF

JUDGMENT INDEX-DIRECT.

Copyright, A. J. Jones, 1898.

NAME OF JUDGMENT CREDITOR.		NAME OF JUDGMENT DEBTOR.		Term of Judgment or Decree.		No. of Case on Docket.
Surname.	Christian Name.	Surname.	Christian Name.	Month.	Year.	
Wester	George L.	Monroe	C. J. Stal	Jan'y	1882	39711

COURT OF COMMON PLEAS.

JOURNAL.		FINAL RECORD.		NATURE OF SUIT.	NATURE AND AMOUNT OF JUDGMENT OR DECREE.		Exec'n Docket.		Date of Execution.			When Satisfied.			File Box
Vol.	Page.	Vol.	Page.		Dollars.	Cts.	Vol.	No. EX.	Month.	Day.	Year.	Month.	Day.	Year.	
11	304	20	120	Coverture	Judgment	325	50	C	8						104

KLM NOPO RS TUV WXYZ

JUDGMENT INDEX-DIRECT.

Copyright, A. J. Jones, 1878.

NAME OF JUDGMENT CREDITOR.		NAME OF JUDGMENT DEBTOR.		Term of Judgment or Decree.		No. of Case on Docket.
Surname.	Christian Name.	Surname.	Christian Name.	Month.	Year.	
<i>Eagan</i>	<i>Michael et al.</i>	<i>Village of Milford Center, Ohio,</i>	<i>Feb</i>	<i>1878</i>	<i>2739</i>	

COURT OF COMMON PLEAS.

JOURNAL.		FINAL RECORD.		NATURE OF SUIT.	NATURE AND AMOUNT OF JUDGMENT OR DECREE.		Exec'n Docket.		Date of Execution.		When Satisfied.		
Vol.	Page.	Vol.	Page.		Dollars.	Cts.	Vol.	No. Ex.	Month.	Day.	Year.	Month.	Day.
<i>10</i>	<i>565</i>	<i>16</i>	<i>381</i>	<i>Apprs. of Land Judgt-ns Pltff</i>	<i>100</i>	<i>00</i>	<i>L</i>	<i>2789</i>					

AB CD EF GH IJ KLM

JUDGMENT INDEX-DIRECT.

Copyright, A. J. Jones, 1925

NAME OF JUDGMENT CREDITOR.		NAME OF JUDGMENT DEBTOR.		Term of Judgment or Decree.		No. of Case on Docket.
Surname.	Christian Name.	Surname.	Christian Name.	Month.	Year.	
<i>Eakin</i>	<i>Nancy M</i>	<i>Eakin</i>	<i>Thomas</i>	<i>sep</i>	<i>1881</i>	<i>3839</i>
<i>Easterday</i>	<i>Nancy d. al.</i>	<i>Smyder</i>	<i>Geo. W. et. al.</i>	<i>Apr</i>	<i>1878</i>	<i>2832</i>

COURT OF COMMON PLEAS.

JOURNAL.		FINAL RECORD.		NATURE OF SUIT.	NATURE AND AMOUNT OF JUDGMENT OR DECREE.		Exec'n Docket.		Date of Execution.			When Satisfied.			File Box
Vol.	Page.	Vol.	Page.		Dollars.	Cts.	Vol.	No. Ex.	Month.	Day.	Year.	Month.	Day.	Year.	
<i>12</i>	<i>278</i>	<i>20</i>	<i>86</i>	<i>Divorce</i>	<i>Decree</i>			<i>N 612</i>							<i>101</i>
<i>11</i>	<i>25</i>	<i>16</i>	<i>620</i>	<i>Quil. Title</i>	<i>Decree for Plff</i>			<i>L 2828</i>							<i>87</i>

RS TUV WXYZ

JUDGMENT INDEX-DIRECT.

Copyright, A. J. JONES, 1898

NAME OF JUDGMENT CREDITOR.		NAME OF JUDGMENT DEBTOR.		Term of Judgment or Decree.		No. of Case on Docket.
Surname.	Christian Name.	Surname.	Christian Name.	Month.	Year.	
Ees	Sarah	77	Cummings J. H. Etals.	May	1880	3395

COURT OF COMMON PLEAS.

JOURNAL.		FINAL RECORD.		NATURE OF SUIT.	NATURE AND AMOUNT OF JUDGMENT OR DECREE.		Exec'n Docket.		Date of Execution.			When Satisfied.			File Box
Vol.	Page.	Vol.	Page.		Dollars.	Cts.	Vol.	No. Ex.	Month.	Day.	Year.	Month.	Day.	Year.	
11	589	18	575	~	Judgt vs Plliff for cat			1.	194						99

KLM NOPO RS



JUDGMENT INDEX-DIRECT.

Copyright, A. J. Jones, 1878.

NAME OF JUDGMENT CREDITOR.			NAME OF JUDGMENT DEBTOR.		Term of Judgment or Decree.		No. of Case on Docket.
Surname.	Christian Name.		Surname.	Christian Name.	Month.	Year.	
Evans	William	vs	Gill	Joshua & Isaac	April	1879	2313
Evans	Wiley	"	Rogers	Lidney & Co.	Feb.	1878	2655
Evans	Wm		Gill	J. S. & Co.	Sep	1880	3457
Ellsworth	Wm W.	vs	Ellsworth	Mary E	Feb	1878	2523

COURT OF COMMON PLEAS.

JOURNAL.		FINAL RECORD.		NATURE OF SUIT.	NATURE AND AMOUNT OF JUDGMENT OR DECREE.		Exec'n Docket.		Date of Execution.			When Satisfied.			File Box
Vol.	Page.	Vol.	Page.		Dollars.	Cts.	Vol.	No. Ex.	Month.	Day.	Year.	Month.	Day.	Year.	
11	383	19	364	Procyons	1033	92	m								96
11	2	19	462	Money			L.	186.							86
12	229			Melissa			N	582							101
11	16			Divorce			L	2805							

JUDGMENT INDEX-DIRECT.

Copyright, A. J. Jones, 1878.

NAME OF JUDGMENT CREDITOR.		NAME OF JUDGMENT DEBTOR.		Term of Judgment or Decree.		No. of Case on Docket.
Surname.	Christian Name.	Surname.	Christian Name.	Month.	Year.	
Fleck & Chapman		vs Amrine	Andrew et al	Sep	1878	3048
Fuller, Warren & Co		" Dunn & Henderson		Feb	1879	3218
Farmers Bank		" Mulvain	James et al	"	"	3234
Fechheimer Finkler & Co		" Pringle	H. H. et al	April	"	3318
Same		" Lorenz	W. H. et al	"	"	3317
Fullington Phellis & Woods.		" Myers	Henry	Feb	"	3288
Fechheimer Finkler & Co		" Pringle	H. H. et al	Sep	"	3417
Fullington Phellis & Woods		" O'W	Jacob et al	"	"	3437
Fechheimer Finkler & Co.		" Pringle	H. H. et al	Oct	"	3422
Same		" Same	Same	"	"	3422
British Nippon & Co		" Kiehltinger	William & Nancy	Jan	1880	2786
Fechheimer Finkler & Co		" Pringle	H. H. et al	"	"	3521
Fullington Phellis & Woods		" Chapman	John N. et al	Oct	"	3704
Fleck & Chapman		" DeGood	N. D. et al	Jan	1881	3709
Farmers Bank.		vs Hill	Anna et al.	April	1878	2834
Fry B. M.		" Wright	H. M. et al	Sep	1881	3835
Fullington Phellis & Woods		" DeGood	N. D.	Jan	1882	3979
Same		" Miller	Russ et al.	Feb	1878	2388
Fleck & Chapman		" Myers	John W. et al.	"	"	2775
Same		" Bailey	John Pet. et al	"	"	2712
Same		vs Stricklin	L. et al.	"	"	2710
Same		" Johnson	Jeremiah et al.	"	"	2645
British Nippon & Co.		" Judy	Sarah J.	"	"	2600
Farmers Bank of W. Co.		" Barley	Barmon W.	"	"	2747
Fullington Phellis & Woods		" Robinson	S. B. et al.	"	"	2809
Same		" Wm. Mullen	E. C. et al.	"	"	2717
Farmers Bank		" Hoover	Chas. et al	April	"	2917
Same		" Powell	T. E. et al.	"	"	2922
Same		" Moffitt	W. W.	"	"	2853
Same		" Moffitt	Thomas et al.	"	"	2925
Same		" Reed	Hiram et al.	"	"	2859
Same		" Wm. Peck	Daniel et al.	"	"	2860
Same		" Wm. Adow	Phos J. et al.	"	"	2858
Fullington Phellis & Woods		" Amaine	John.	"	"	2937
Same		" Merritt	H. W. et al.	"	"	2936
Same		" Titus	W. H. W.	"	"	2934
Farmers Bank of Union Co.		" Beebe	L. M. et al.	"	"	2932
Same		vs Potts	Humeau	Feb	1879	2983
Same		" Roney et al	Hiram	Oct	1880	3658

AB CD EF GH IJ KLM NO

COURT OF COMMON PLEAS.

JOURNAL.		FINAL RECORD.		NATURE OF SUIT.	NATURE AND AMOUNT OF JUDGMENT OR DECREE.		Exec'n Docket.		Date of Execution.			When Satisfied.			File No.
Vol.	Page.	Vol.	Page.		Dollars.	Cts.	Vol.	No. Ex. Page	Month.	Day.	Year.	Month.	Day.	Year.	
11	120	17	129	Money only	Judgt	195 14	L	598							90
"	244	17	470	"	"	105 00	M	200							91
"	271	"	"	"	"	276 10	"	270							
"	341	17	836	"	"	257 20	"	368							93
"	342	"	533	"	"	257 20	"	366							94
"	287	17	515	"	"	162 50	"	257							91
"	449	18	151	"	"	530 00	"	552							92
"	454	19	50	Foreclosure	Judgt & Sale ordered	870 84	"	606							93
"	491 & 492	"	"	"	"	435 75	"	24							94
"	"	18	470	"	Judgt in favor of Rich and W. C. T. Association	102 92	"	"							
"	506	19	507	"	Judgt & Sale ordered	91 16	"	68							97
"	502	18	341	on note	Judgt	544 05	N	72							97
12	69	"	"	"	Judgt	260 27	"	338							96
"	87	19	421	Mechanics Lien	Judgt & Sale ordered	118 94	P	7							101
11	117	19	445	Foreclosure	"	"	"	358							89
12	228	no record	"	Appeal	Judgt for cost	"	"	594							101
"	336	20	201	Cognovit	Judgt	113 04	O	15							
10	379	1	377	"	Judgt as Deft	"	"	2792							85
15	481	16	269	Cognovit	"	136 40	"	2675	Feb 16 1878	May 16 1878					84
"	482	"	275	On Note	"	112 50	"	2708							84
"	485	"	"	Foreclosure	"	117 80	"	2705							85
"	519	16	294	On Account	"	26 30	"	2719							84
"	554	"	310	Foreclosure	"	226 27	K	454							84
"	569	"	424	"	"	133 45	L	2759	Feb 4 1878	Apr 9 1878					86
11	2	"	527	Cognovit	"	226 12	"	2763	" 7 "	Feb 12 "					84
11	11	"	467	Foreclosure	"	764 37	"	2797							86
11	34	"	637	Cognovit	"	104 98	"	2815	May 3 1878						88
"	49	"	541	"	"	905 42	"	2830							89
"	50	no rec	"	"	Settled	"	"	"							85
"	55	16	531	Cognovit	Judgt as Deft	578 00	L	2832	Feb 8 1881						88
"	60	"	565	Foreclosure	"	924 88	"	2839							89
"	67	17	439	"	"	670 44	"	2860							89
"	68	"	443	"	"	1044 83	"	2859							89
11	89	16	537	Cognovit	"	203 47	L	2878	Aug 2 1878	Nov 7 1878					87
11	90	16	536	Cognovit	Judgt as Deft	358 25	L	2879							89
11	90	"	547	"	"	309 35	"	2880	Dec 16 1878						89
"	91	"	534	"	"	101 44	"	2888							88
11	289	"	"	Money	Judgt as Plff for Cost	"	"	"							95
12	72	"	"	Expt. Relief	Decree for Sale ordered	574 47	P	3							

AB

JUDGMENT INDEX-DIRECT.

Copyright, A. J. Jones, 1898.

NAME OF JUDGMENT CREDITOR.		NAME OF JUDGMENT DEBTOR.		Term of Judgment or Decree.		No. of Case on Docket.
Surname.	Christian Name.	Surname.	Christian Name.	Month.	Year.	
<i>Fish</i>	<i>G. E.</i>	<i>a. Fish</i>	<i>Elizabeth</i>	<i>Oct</i>	<i>1879</i>	<i>3410</i>
<i>Fay</i>	<i>G. C.</i>	<i>vs Smith</i>	<i>Robert</i>	<i>Sept</i>	<i>1874</i>	<i>2919</i>

COURT OF COMMON PLEAS.

JOURNAL.		FINAL RECORD.		NATURE OF SUIT.	NATURE AND AMOUNT OF JUDGMENT OR DECREE.		Exec'n Docket.		Date of Execution.			When Satisfied.		
Vol.	Page.	Vol.	Page.		Dollars.	Cts.	Vol.	No. Ex.	Month.	Day.	Year.	Month.	Day.	Year.
<i>11</i>	<i>478</i>	<i>18</i>	<i>128</i>	<i>Divorce</i>			<i>A.</i>	<i>48</i>						
<i>11</i>	<i>195</i>	<i>17</i>	<i>167</i>	<i>Mortgage</i>			<i>11</i>	<i>84</i>	<i>20</i>		<i>1870</i>			

File Box 92

88

JUDGMENT INDEX-DIRECT.

Copyright, A. J. Jones, 1898.

NAME OF JUDGMENT CREDITOR.		NAME OF JUDGMENT DEBTOR.		Term of Judgment or Decree.		No. of Case on Docket.
Surname.	Christian Name.	Surname.	Christian Name.	Month.	Year.	
Fogle Lawn	Rufas M Edward et al	Fogle Ellis	Eli et al Margaret et al	Sept	1879	3365

COURT OF COMMON PLEAS.

JOURNAL.		FINAL RECORD.		NATURE OF SUIT.	NATURE AND AMOUNT OF JUDGMENT OR DECREE.		Exec'n Docket.		Date of Execution.			When Satisfied.			File Ref.
Vol.	Page.	Vol.	Page.		Dollars.	Cts.	Vol.	No. Ex.	Month.	Day.	Year.	Month.	Day.	Year.	
11	426	18	98	Partition					21	592					93

JUDGMENT INDEX-DIRECT.

Copyright, A. J. Jones, 1876.

NAME OF JUDGMENT CREDITOR.		NAME OF JUDGMENT DEBTOR.		Term of Judgment or Decree.		No. of Case on Docket.
Surname.	Christian Name.	Surname.	Christian Name.	Month.	Year.	
Furman	George W	vs Willis	Benny et al	April	1879	3065
Ferguson	Hale	vs Holland	George et al	Sep	1878	2515
Fench	Thomas et al	- Wirt	Martina et al	April	1879	3170
Ford	Henry C	- Lazar	Deane	-	1881	3794
Fox	Henry	- Light	John et al	Jan	1882	
Field	W. C.	- Lollier	Wachtel	April	1878	2099

COURT OF COMMON PLEAS.

JOURNAL.		FINAL RECORD.		NATURE OF SUIT.	NATURE AND AMOUNT OF JUDGMENT OR DECREE.		Exec'n Docket.		Date of Execution.			When Satisfied.			
Vol.	Page.	Vol.	Page.		Dollars.	Cts.	Vol.	No. Ex. Page	Month.	Day.	Year.	Month.	Day.	Year.	
11	358			Reception of Real Estate	Decree & Judgment			11	358						93
11	122			Damages	Judgt vs Plff	600									90
-	444	2	58	Real	Judgt	600									93
12	180	19	309	Quiet Title	Decree										102
12	20	165		Receiv. Real Estate	Judgt for cost										105
11	91	16	595	On Account	Judgt vs Deft	59 83									

July 1879
93

JUDGMENT INDEX-DIRECT.

Copyright, A. J. Jones, 1876.

NAME OF JUDGMENT CREDITOR.		NAME OF JUDGMENT DEBTOR.		Term of Judgment or Decree.		No. of Case on Docket.
Surname.	Christian Name.	Surname.	Christian Name.	Month.	Year.	
<i>For</i>	<i>Nancy</i>	<i>70</i>	<i>For</i>	<i>Charles</i>	<i>May 1880</i>	<i>2314</i>

COURT OF COMMON PLEAS.

JOURNAL.		FINAL RECORD.		NATURE OF SUIT.	NATURE AND AMOUNT OF JUDGMENT OR DECREE.		Exec'n Docket.		Date of Execution.			When Satisfied.		
Vol.	Page.	Vol.	Page.		Dollars.	Cts.	Vol.	No. Ex.	Month.	Day.	Year.	Month.	Day.	Year.
<i>11</i>	<i>610</i>			<i>Divorce</i>	<i>Quod vs. De ft. for cat</i>			<i>f.</i>	<i>296</i>					

*File
Box
99*

JUDGMENT INDEX-DIRECT.

NAME OF JUDGMENT CREDITOR.		NAME OF JUDGMENT DEBTOR.		Term of Judgment or Decree.		No. of Case on Docket.
Surname.	Christian Name.	Surname.	Christian Name.	Month.	Year.	
Freshwater	Benben	vs McAllister	John et al	Sep	1878	2706
Fogle	Rufus M	- Fogle	Eli et al	May	1879	3139
Fox	Sarah	- Fox	Thomas	July	1880	3392
Freshwater	Benben	Freshwater	Abraham et al	Feb	1878	2713
Finty	Robert D	Wells	Orlando et al	April	1881	3883
Faulke	Abraham et al	vs Green	James	Feb	1878	2671
Findley	R.D.	Woods	W.W.	"	"	2435

COURT OF COMMON PLEAS.

JOURNAL.		FINAL RECORD.		NATURE OF SUIT.	NATURE AND AMOUNT OF JUDGMENT OR DECREE.	Exec'n Docket.		Date of Execution.			When Satisfied.			File Box	
Vol.	Page.	Vol.	Page.			Dollars.	Cts.	Vol.	No. Ex.	Month.	Day.	Year.	Month.		Day.
11	131	19	188	app'l of Receiver	Judg Order Dist'n			60	12						
"	409	18	82	Partition	Decree for Partition			M	574						93
"	565	18	428	Divorce	Decree			72	186						98
10	504	19	188	Partition	Decree			L	30						86
12	238	19	580	Wrongfully	Judgment			A	382						101
10	482	16	268	Call Note	Judg't as Left	265	60	L.	2681	Feb 16	1878				
11	15	No Rec		Replevin	Settled			"	2802						87

JUDGMENT INDEX-DIRECT.

Copyright, A. J. Jones, 1896.

NAME OF JUDGMENT CREDITOR.		NAME OF JUDGMENT DEBTOR.		Term of Judgment or Decree.		No. of Case on Docket.
Surname.	Christian Name.	Surname.	Christian Name.	Month.	Year.	
<i>Fox</i>	<i>Thomas</i>	<i>Stultz</i>	<i>Ruben</i>	<i>May</i>	<i>1880</i>	<i>3433</i>
<i>Fulton</i>	<i>Thomas B</i>	<i>Adams</i>	<i>P. C.</i>	<i>Sep</i>	<i>1881</i>	<i>3206</i>

COURT OF COMMON PLEAS.

JOURNAL.		FINAL RECORD.		NATURE OF SUIT.	NATURE AND AMOUNT OF JUDGMENT OR DECREE.		Exec'n Docket.		Date of Execution.			When Satisfied.			File Box
Vol.	Page.	Vol.	Page.		Dollars.	Cts.	Vol.	No. Ex.	Month.	Day.	Year.	Month.	Day.	Year.	
<i>11</i>				<i>Damage</i>				<i>N</i>	<i>306</i>						<i>98</i>
<i>12</i>	<i>264</i>	<i>19</i>	<i>568</i>	<i>Note</i>	<i>Judgment</i>	<i>153</i>	<i>06</i>	<i>586</i>							<i>101</i>

JUDGMENT INDEX-DIRECT.

Copyright, A. J. Jones, 1878.

NAME OF JUDGMENT CREDITOR.			NAME OF JUDGMENT DEBTOR.		Term of Judgment or Decree.		No. of Case on Docket.
Surname.	Christian Name.		Surname.	Christian Name.	Month.	Year.	
Fullington Phillips	Woods	vs	Meyers	Henry	Feb	1879	3255
Same	Same	vs	Ell	Jaest	Sept	1880	3437
Same	Same	vs	Chapman	Jason N et al	Oct	"	3704
Falkner	William A & C		Hoariman	Winifred	Jan	1882	3770
Faulker	Wm H et al		Green	James	Feb	1878	2671

COURT OF COMMON PLEAS.

JOURNAL.		FINAL RECORD.		NATURE OF SUIT.	NATURE AND AMOUNT OF JUDGMENT OR DECREE.		Exec'n Docket.		Date of Execution.			When Satisfied.		
Vol.	Page.	Vol.	Page.		Dollars.	Cts.	Vol.	No. Ex.	Month.	Day.	Year.	Month.	Day.	Year.
11	287	19		Money only	Judgment	162	50	m	254					
12	30	19	50	Forecl	Foreclosure & order of sale	570	54	n	606					
"	69	"	13	Money only	Judgment	260	27	n	358					
12	334	20	160	Damages	Judgt - cont-				1					
10	482	16	268	Op Note	Judgt vs Deft	265-60		Li	2681	Feb	16	1878		

File Box

105

JUDGMENT INDEX-DIRECT.

Copyright, A. J. Jones, 1925.

NAME OF JUDGMENT CREDITOR.		vs	NAME OF JUDGMENT DEBTOR.		Term of Judgment or Decree.		No. of Case on Docket.
Surname.	Christian Name.		Surname.	Christian Name.	Month.	Year.	
Gardner	Asbury	vs	Robinson	Wm. A. A.	Feb	1879	2957
Gardner	Alvilda		Gardner	George	Oct	1880	3647
Godman & Ashmiller			Hordges	L. A.	"	1880	3696
Green	Mary A. E.		Green	George G.	Jan	1881	3711

COURT OF COMMON PLEAS.

JOURNAL.		FINAL RECORD.		NATURE OF SUIT.	NATURE AND AMOUNT OF JUDGMENT OR DECREE.		Exec'n Docket.		Date of Execution.		When Satisfied.			File No.	
Vol.	Page.	Vol.	Page.		Dollars.	Cts.	Vol.	No. EX.	Month.	Day.	Year.	Month.	Day.		Year.
11	301	17	316	Money Adv.	71	92	71	232	March	1	1879				91
12	49	19	129	Divorce				354							96
"	33	"	128	Coverture	106	25		330							96
"	148			Divorce				416							

JUDGMENT INDEX-DIRECT.

Copyright, A. J. Jones, 1878.

NAME OF JUDGMENT CREDITOR.		NAME OF JUDGMENT DEBTOR.		Term of Judgment or Decree.		No. of Case on Docket.
Surname.	Christian Name.	Surname.	Christian Name.	Month.	Year.	
Gibson	Courtland	Cody	Thomas et al	Nov	1879	3306
Green	Charles	Commissioners of Union Co.		Jan	1881	3727
Graham	Christian M.	Richland	Mary et al	Apr	-	3804

COURT OF COMMON PLEAS.

JOURNAL.		FINAL RECORD.		NATURE OF SUIT.	NATURE AND AMOUNT OF JUDGMENT OR DECREE.	Exec'n Docket.		Date of Execution.			When Satisfied.			File Box	
Vol.	Page.	Vol.	Page.			Dollars.	Cts.	Vol.	No. Ex.	Month.	Day.	Year.	Month.		Day.
11	137			Partition	Dismissed			M	538						92
12	146	2	56	Injunction	" prof for cont-			N	436						100
12	195	19	294	Quiet Title	Decree			N	506						102

C D E F G H I J K L M N O P Q R S T U V W X Y Z

A B C

JUDGMENT INDEX-DIRECT.

Copyright, A. J. Jones, 1898.

NAME OF JUDGMENT CREDITOR.		NAME OF JUDGMENT DEBTOR.		Term of Judgment or Decree.		No. of Case on Docket.
Surname.	Christian Name.	Surname.	Christian Name.	Month.	Year.	
<i>Gregg</i>	<i>Daniel</i>	<i>Stirling</i>	<i>A. James</i>	<i>Feb</i>	<i>1878</i>	<i>2570</i>

D E F G H I J K L M N O P Q R S T U V W X Y Z

COURT OF COMMON PLEAS.

JOURNAL.		FINAL RECORD.		NATURE OF SUIT.	NATURE AND AMOUNT OF JUDGMENT OR DECREE.		Exec'n Docket.		Date of Execution.			When Satisfied.		
Vol.	Page.	Vol.	Page.		Dollars.	Cts.	Vol.	No. Ex.	Month.	Day.	Year.	Month.	Day.	Year.
<i>12</i>	<i>123</i>	<i>19</i>	<i>380</i>	<i>Nonclosure</i>	<i>judgt as Deft</i>	<i>1118</i>	<i>36</i>	<i>R</i>	<i>544</i>					

A B C D

JUDGMENT INDEX-DIRECT.

Copyright, A. J. Jones, 1876.

NAME OF JUDGMENT CREDITOR.		NAME OF JUDGMENT DEBTOR.		Term of Judgment or Decree.		No. of Case on Docket.
Surname.	Christian Name.	Surname.	Christian Name.	Month.	Year.	
<i>Greenfield & Son</i>	<i>E.</i>	<i>Leest</i>	<i>John W. et al.</i>	<i>April</i>	<i>1878</i>	<i>2916</i>

E F G H I J K L M N O P Q R S T U V W X Y Z

COURT OF COMMON PLEAS.

JOURNAL.		FINAL RECORD.		NATURE OF SUIT.	NATURE AND AMOUNT OF JUDGMENT OR DECREE.		Exec'n Docket.		Date of Execution.			When Satisfied.			File Box
Vol.	Page.	Vol.	Page.		Dollars.	Cts.	Vol.	No. Ex.	Month.	Day.	Year.	Month.	Day.	Year.	
<i>11</i>	<i>29</i>	<i>17</i>	<i>2</i>	<i>Cognovit Judgment as Deft</i>	<i>112.80</i>	<i>00</i>	<i>2812</i>	<i>3</i>	<i>May</i>	<i>1</i>	<i>1878</i>	<i>May</i>	<i>14</i>	<i>1878</i>	<i>88</i>

A B C D E

JUDGMENT INDEX-DIRECT.

Copyright, A. J. Jones, 1898.

NAME OF JUDGMENT CREDITOR.		NAME OF JUDGMENT DEBTOR.		Term of Judgment or Decree.		No. of Case on Docket.
Surname.	Christian Name.	Surname.	Christian Name.	Month.	Year.	
<i>Garwood</i>	<i>Paruch et al.</i>	<i>Village of Milford Centre Ohio</i>		<i>Feb</i>	<i>1878</i>	<i>2739</i>

COURT OF COMMON PLEAS.

JOURNAL.		FINAL RECORD.		NATURE OF SUIT.	NATURE AND AMOUNT OF JUDGMENT OR DECREE.		Exec'n Docket.		Date of Execution.		When Satisfied.			
Vol.	Page.	Vol.	Page.		Dollars.	Cts.	Vol.	No. EX.	Month.	Day.	Year.	Month.	Day.	Year.
<i>10</i>	<i>365</i>	<i>16</i>	<i>381</i>	<i>Appeal of Land Judgment as Deft</i>	<i>17</i>	<i>00</i>	<i>33</i>	<i>00</i>	<i>L</i>	<i>27</i>	<i>89</i>			

F G H I J K L M N O P Q R S T U V W X Y Z

A B C D E F

JUDGMENT INDEX-DIRECT.

Copyright, A. J. Jones, 1878.

NAME OF JUDGMENT CREDITOR.		vs	NAME OF JUDGMENT DEBTOR.		Term of Judgment or Decree.		No. of Case on Docket.
Surname.	Christian Name.		Surname.	Christian Name.	Month.	Year.	
Goff	Henry C		Miller	Justin J.	Sep	1878	2772
Green	A. E.		Green	William	"	"	2942
Grimm	Hannah		Benson	Alson	Jan	1880	3304
Green	Henry L		Commissioners Logan Co Etvs		"	1882	3819

COURT OF COMMON PLEAS.

H I J K L M N O P Q R S T U V W X Y Z

JOURNAL.		FINAL RECORD.		NATURE OF SUIT.	NATURE AND AMOUNT OF JUDGMENT OR DECREE.		Exec'n Docket.		Date of Execution.			When Satisfied.			File No.
Vol.	Page.	Vol.	Page.		Dollars.	Cts.	Vol.	No. Ex. Page	Month.	Day.	Year.	Month.	Day.	Year.	
11	132			Replevin	600		602								90
"	154	17	250	Divorce			148								89
"	540	18	368	Damages	45000		138								98
12	330			Warrant			18								104

A B C D E F G H

[Blacked out area]

JUDGMENT INDEX-DIRECT.

Copyright, A. J. Jones, 1898.

NAME OF JUDGMENT CREDITOR.		NAME OF JUDGMENT DEBTOR.		Term of Judgment or Decree.		No. of Case on Docket.
Surname.	Christian Name.	Surname.	Christian Name.	Month.	Year.	
Gates	J. H.	McHenry	Thomas et al	July	1879	3238
Same		McIntire	J. E. Co	June	1883	3350
Apaham	Isaac	Alexander	Mrs. B.	Feb	1878	2436
Same		Mannasmita	Jas. et al.	April	"	2863
Green	James et al	Village of Milford	Trustee	Feb.	1878	2739
Gabriel	James et al	Piper	Wm. L. et al.	Feb.	1878	1250
Grossbacher	John W	vs Grossbacher	Fredrick et al.	Feb	1879	3132
Guy	James	"	Kramer Jacob	"	"	2971
Guy	James	"	Evans John et al.	"	"	2927
Gates	Isaac F.	-	Serran C. A. et al	-	-	3237
Garbeson	John P.	-	Leingrel Mathew et al	April	-	3132
Grinnell	J. W.	-	Wetheimer Samuel Jr	Feb	1878	2686
Green	James	vs.	Fish Cornelius	Oct.	1879	2704
Iran	John Adm.	"	Blus Michael et al.	Mar	1880	3555
Gabriel	John & Sarah	-	Piper Eli S. Adm	June	1881	2610
Gill	Joshua S.	vs	Sabine Louise et al.	Oct	1878	2685

COURT OF COMMON PLEAS.

JOURNAL.		FINAL RECORD.		NATURE OF SUIT.	NATURE AND AMOUNT OF JUDGMENT OR DECREE.		Exec'n Docket.		Date of Execution.			When Satisfied.			File
Vol.	Page.	Vol.	Page.		Dollars.	Cts.	Vol.	No. EX.	Month.	Day.	Year.	Month.	Day.	Year.	
11	278	17	472	Money only	Judgment for	101	-	M	314						91
"	573	20	1220	Damages	Settled										96
10	564	"	"	"	Settled	4 00		L	2735						
11	47	16	630	Foreclosure	Judgment as Deft	163	65	"	2842						88
10	565	16	381	Appeal of Land	Judgt as Plff			L	2789						
10	565	2	336	Partition	Decree for Deft			L	2810						85
11	218	17	285	Partition	Decree for Deft			M	172						91
"	308	"	"	Damages	Judgt for costs			"	274						
"	262	"	"	"	Dismissed			"	340						
"	334	17	442	Money only	Judgt			-	356						91
10	564	2	44	Foreclosure	Decree of Sale	322	90	-	380						96
10	483	27	427	"	"	108	44	L	76						85
11	474	"	"	Money only	Judgt as deft for costs			L	30						92
"	583	18	424	"	Judgment	232	60	"	210						100
"				"	"			N	308						103
12	175	19	424	"	Decree Order Sale			L	134						89

JUDGMENT INDEX-DIRECT.

Copyright, A. J. Jones, 1896.

NAME OF JUDGMENT CREDITOR.		NAME OF JUDGMENT DEBTOR.		Term of Judgment or Decree.		No. of Case on Docket.
Surname.	Christian Name.	Surname.	Christian Name.	Month.	Year.	
Griffin	Leonard	vs Carter	Charles et al	Feb	1878	2657
Goodwin	Lydia W.	" Goodwin	John	Oct.	1879	3426
Glen	Louey L.	Glen	William	Sep	1881	3378
Lees	Leonard	Wells	Claudio	April	1878	2573

COURT OF COMMON PLEAS.

JOURNAL.		FINAL RECORD.		NATURE OF SUIT.	NATURE AND AMOUNT OF JUDGMENT OR DECREE.		Exec'n Docket.		Date of Execution.			When Satisfied.			File Box
Vol.	Page.	Vol.	Page.		Dollars.	Cts.	Vol.	No. Ex.	Month.	Day.	Year.	Month.	Day.	Year.	
10	481	17	441	Foreclosure	170 00		10								87
11	474	18	130	Divorce			18								92
12	243	19	577	"			572								101
11	28	NO	Rec.	"			2882								88

M N O P Q R S T U V W X Y Z

JUDGMENT INDEX-DIRECT.

Copyright, A. J. Jones, 1878.

NAME OF JUDGMENT CREDITOR.		NAME OF JUDGMENT DEBTOR.		Term of Judgment or Decree.		No. of Case on Docket.
Surname.	Christian Name.	Surname.	Christian Name.	Month.	Year.	
Craut	Margaret	Moore	John Chas.	May	1880	3348
Green	Mary A. S.	Green Geo. B.	Geo. B.	Jan'y	1881	3711

COURT OF COMMON PLEAS.

JOURNAL.		FINAL RECORD.		NATURE OF SUIT.	NATURE AND AMOUNT OF JUDGMENT OR DECREE.		Exec'n Docket.		Date of Execution.			When Satisfied.			File Box
Vol.	Page.	Vol.	Page.		Dollars.	Cts.	Vol.	No. EX.	Month.	Day.	Year.	Month.	Day.	Year.	
11	633	18	505	To Quiet Title	Decree & judgt for cost			1	284						100
12	148	19	229	Divore	Decree			12	446						100

F G H I J K L M



JUDGMENT INDEX-DIRECT.

Copyright, A. J. Jones, 1875.

NAME OF JUDGMENT CREDITOR.		NAME OF JUDGMENT DEBTOR.		Term of Judgment or Decree.		No. of Case on Docket.
Surname.	Christian Name.	Surname.	Christian Name.	Month.	Year.	
Cisell	Peter	Freeman	T. P. St. ae	Jan'y	1880	3523

COURT OF COMMON PLEAS.

JOURNAL.		FINAL RECORD.		NATURE OF SUIT.	NATURE AND AMOUNT OF JUDGMENT OR DECREE.		Exec'n Docket.		Date of Execution.		When Satisfied.		File Box	
Vol.	Page.	Vol.	Page.		Dollars.	Cts.	Vol.	No. EX.	Month.	Day.	Year.	Month.		Day.
11	570			on mchdwin	192	99	11	152						96

JUDGMENT INDEX-DIRECT.

Copyright, A. J. Jones, 1878.

NAME OF JUDGMENT CREDITOR.		NAME OF JUDGMENT DEBTOR.		Term of Judgment or Decree.		No. of Case on Docket.
Surname.	Christian Name.	Surname.	Christian Name.	Month.	Year.	
Gibson	Robert	Wells	Orlando	July	1879	2439
Same	Sam	Same	Sam	"	"	2445
Same	Same	Same	Same	"	"	2364
Graham	Robert	Mitchell	Belinda & George	"	"	3197
Gibson	Robert	Wells	Elisha & ac	April	-	2674
Graham	Robert	Keller	Jacob W	Sept	"	2436
Gibson	Robert	Wood	W. W	"	1881	2377
Gabriel	Rodney	Piper	G. G.	April	1878	2625-
Graham	Robert	Patte	Lewis et al.	"	"	2815-

COURT OF COMMON PLEAS.

JOURNAL.		FINAL RECORD.		NATURE OF SUIT.	NATURE AND AMOUNT OF JUDGMENT OR DECREE.		Exec'n Docket.		Date of Execution.		When Satisfied.		File Box	
Vol.	Page.	Vol.	Page.		Dollars.	Cts.	Vol.	No. EX.	Month.	Day.	Year.	Month.		Day.
11	323			Replevin	Judgt for cost			m						93
"	322			"	"	66	75	"						94
"	322			"	" for	349	68	"						95
"	304	19	250	Mortgage	" & Ord of Sale	186		"						91
"	356	17	336	Appeal	Judgt	73	30	"						94
"	461	19	543	Foreclosure	Judgt & Sale ordered	352	56	"						94
12	255	19	603	Am Bond	Judgt	50	00	"						101
11	40	No Rec			Left of the Docket									
"	78	16	560	Money Only	Judgt as Debt	87	00	B	285-5	Aug 2	1878	Oct 1	1878	87

JUDGMENT INDEX-DIRECT.

Copyright, A. J. Jones, 1876.

NAME OF JUDGMENT CREDITOR.		NAME OF JUDGMENT DEBTOR.		Term of Judgment or Decree.		No. of Case on Docket.
Surname.	Christian Name.	Surname.	Christian Name.	Month.	Year.	
Garner	SS	White	S. E	Oct	1878	
Hamble	Namune	Kearse	Parcel et al	Sep	1879	3331
Hamble	Stemens	Rogers	Benjamin et al	April	1881	3822
Galloway	S.P. et al.	Village of Milford	Central C.	Feby	1878	2741

COURT OF COMMON PLEAS.

JOURNAL.		FINAL RECORD.		NATURE OF SUIT.	NATURE AND AMOUNT OF JUDGMENT OR DECREE.		Exec'n Docket.		Date of Execution.			When Satisfied.			File Box
Vol.	Page.	Vol.	Page.		Dollars.	Cts.	Vol.	No. EX.	Month.	Day.	Year.	Month.	Day.	Year.	
				Transcript											
11	121	18	194	Mortgage			100	32	1	15					93
12	166	19	306	"			118	13	211	5111					102
10	550	16	392	Appeal of Bond	Judg vs Plff		40	00	2	2791					

JUDGMENT INDEX-DIRECT.

Copyright, A. J. Jones, 1878.

NAME OF JUDGMENT CREDITOR.			NAME OF JUDGMENT DEBTOR.		Term of Judgment or Decree.		No. of Case on Docket.
Surname.	Christian Name.		Surname.	Christian Name.	Month.	Year.	
Gaults	Wm H	vs	McNeal	Isaac J.	July	1879	2507 2603
Godfrey	W. A. et al.	"	Grant	Jacobson	"	1878	2279
Goff	Wm	"	Goff	Olive	"	"	2172

COURT OF COMMON PLEAS.

W XYZ

JOURNAL.		FINAL RECORD.		NATURE OF SUIT.	NATURE AND AMOUNT OF JUDGMENT OR DECREE.		Exec'n Docket.		Date of Execution.			When Satisfied.			File Box
Vol.	Page.	Vol.	Page.		Dollars.	Cts.	Vol.	No. Ex.	Month.	Day.	Year.	Month.	Day.	Year.	
11	231	17	229	Money only											75
10	548			No Rec											
11	583			"											85

JUDGMENT INDEX-DIRECT.

Copyright, A. J. Jones, 1892.

NAME OF JUDGMENT CREDITOR.		vs.	NAME OF JUDGMENT DEBTOR.		Term of Judgment or Decree.		No. of Case on Docket.
Surname.	Christian Name.		Surname.	Christian Name.	Month.	Year.	
Anber Mfg Company		vs.	Blair	Adam et al	Sep	1878	3091
Hogg, Williams & Brown		vs.	Haines	William et al	"	"	3032
Hartman	A. J.	"	Beck	A. B.	"	"	3022
Howe Sewing Machine Co		"	Daniels	Ch	"	"	2624
"	"	adv	Armstrong	George	"	"	"
Hill	M. W.	vs.	Ward	Susannah & Li	Feb	1879	3232
Hatch	Caleb	"	Newhouse	J. M. et al	Sep	"	3482
Hoyer	Andrew	vs.	Dawson	W. F. et al	"	"	3376
Huffman	Almina	"	Huffman	Dora A. et al	April	1881	3779
Howe Sewing Machine Co.		vs.	Handy	Alex.	Feb	1878	2691
Same		"	Redburn	Jesse	"	"	2692
Same		"	Sanitt	J. W. et al	"	"	2693
Same		"	Baldwin	Chas et al.	"	"	2695
Same		"	Franklin	A. W. et al.	"	"	2696
Haines	C. F.	"	Serrison	Leroy et al	Jan	1882	3888
Hansh	Caleb	"	Blumer	Abraham et al	Feb	1878	2797
Walter Medicines Co. St. Louis Mo.		vs.	Phelan	L. H.	April	"	"

COURT OF COMMON PLEAS.

JOURNAL.		FINAL RECORD.		NATURE OF SUIT.	NATURE AND AMOUNT OF JUDGMENT OR DECREE.		Exec'n Docket.	Date of Execution.			When Satisfied.			File Box	
Vol.	Page.	Vol.	Page.		Dollars.	Cts.		Vol.	No. Ex. Page.	Month.	Day.	Year.	Month.		Day.
11	110	17	220	Money only	Judgt	302	17	Lo							
"	146	17	216	"	"	107	25	"							90
"	140	17	108	"	"	119	95	M							90
"	106	18	188	Mortgage	" + Sale ordered	37	95	M							92
"	"	"	"	"	" " " "	37	95	"							
"	308	"	"	"	" " " "	210	03	"							
"	462	18	172	Note	Judgment	606	84	"							92
"	463	18	115	Deed title	Secur Cancel Mortgage			"							93
12	195-211	19	368	Dower	Decree			N							102
10	370	17	282	Appreciation	Judgt as Deft	46	88	Lo							85
"	371	"	274	"	" " " "	38	35	"							87
"	371	"	270	"	" " " "	39	30	"							86
"	372	"	289	"	" " " "	52	00	"							85
"	372	"	287	"	" " " "	37	00	"							87
12	304	20	428	Foreclosure	Decree	57	83	P.							20
10	523	16	282	Contract	Judgt as Deft	520	00	Lo							84
-	-	-	-	Manuscript	" " "	58	25	"							

Harris	Ellen	vs.	Holland	George	Sep	1878	2528
Huntley	Emily A.	"	Huntley	Antoine	Feb	1879	3141
Hookin	Elizabeth et al	"	Fleming	John	-	-	3239
Hatcher	Elizabeth	"	Hatcher	Henry et al	Oct	1880	3655
Hopkins	Eliza A.	"	Hopkins	William	Sep	1881	
Hudson	Elizabeth	"	Tuts	David	April	1878	2849

11	122			Damages	Judgt vs Petty	Cost	Lo								90
"	298	17	489	Divorce	Decree of Divorce			M							91
"	334	17	459	Ejectment	Secur & Judgment			"							
12	69	19	54	Dower	Decree			N							96
"	245	19	578	Divorce	Decree			"							101
11	42	No	Rec		Settled			Lo							2827

Hutchison	Francis E	"	Hutchison	Holmes	April	1880	3738
Hoyst	L. A. Spec	"	Alders	U. S.	"	1881	3443

12	201	19	315	Divorce	Decree			N							102
"	213	24	315	Equitable Relief	Decree			"							102

JUDGMENT INDEX-DIRECT.

Copyright, A. J. Jones, 1898.

NAME OF JUDGMENT CREDITOR.			NAME OF JUDGMENT DEBTOR.		Term of Judgment or Decree.		No. of Case on Docket.
Surname.	Christian Name.		Surname.	Christian Name.	Month.	Year.	
Holycross	George	vs	Holycross	Dora	April	1877	3144
Hamilton	George B.	vs	Sailer	Samuel et al.	Oct	"	3446
Same	Same	vs	Carus	John W. et al.	"	"	3445
Harriott	George	-	Churchman	Edw'd et al	Jan'y	1881	3394
Harriott	George	-	Keobell	John H. et al	"	1882	3923
Same	Same	-	Sargent	Ann B	"	"	3911
Hamilton	George et al.	-	Morse	Alfred W. et al.	Apr	1878	2143
Harriott	George	-	Black	John et al.	"	"	2841
Hamilton	George B.	-	Davis	Wm H. et al.	"	"	2609
Haines	Harvey	vs	Winters	W. S.	Jan	1880	2931
Hamilton	H. C.	-	Butler	Ja ^s et al	Oct	1879	3240
Haines	Harvey M	-	Haffer	Walter	Sept	1880	1783
Hobkins	H. C.	-	Scott	Same et al	"	"	3619
Hamilton	H. C.	-	Butler	James et al	Jan'y	1881	3389
Same	Same	-	Black	Abraham	April	1878	2485
Harrington	Henry	-	Baith	Chas.	"	"	2931
Hamilton	J. W.	vs	Davis	Washington et al	Jan	1880	3352
Do	do J. H.	vs	Baldwin	Francis	May	"	3553
Howland	J. W.	-	Clevinger	Sarah et al	Oct	"	3660
Haines	Josua B.	-	Johnson	Sam'l et al	Jan'y	1881	3274
Hamilton	J. H.	vs	Baldwin	Francis et al	"	"	3553
Heartley	Jeptha J	-	Heartley	Lycia	April	"	3796
Hines	J. N.	-	McElroy	Stirling	Feb	"	3838
Henson	J. D.	vs	Cartter	James	April	1878	2079
Hammond	Jonathan et al	"	Morse	Alfred et al	"	"	2143
Harriman	John	-	Moffitt	James C.	"	"	2463
Harris & Co.	J. S.	vs	Pauley	L. S.	"	"	"

COURT OF COMMON PLEAS.

JOURNAL.		FINAL RECORD.		NATURE OF SUIT.	NATURE AND AMOUNT OF JUDGMENT OR DECREE.		Exec'n Docket.		Date of Execution.			When Satisfied.			File Box
Vol.	Page.	Vol.	Page.		Dollars.	Cts.	Vol.	No. Ex.	Month.	Day.	Year.	Month.	Day.	Year.	
11	352			Divorce	Dismissal			22	492						96
"	494	18	304	Foreclosure	Judgt & sale order	365	07	J.	54						
"	493			"	"	506	60	"	52						92
12	178	20	9	"	"	3550	85	P	8						105
"	291	20	366	Partition	Decree			N	620						105
"	323							C	30						
11	39	16	626	Prop. of Property	Decree for Deft			L	2909						
"	70	"	591	Attachment	Judgment as Deft.	105	94	"	2845						87
"	87	17	30	On Note	"	611	00	"	2905						89
11	504	18	322	On acct	Judgt	63	16	N	78						98
"	467	18	304	On acct	Judgt	193	50	"	98						94
12	76			On Note	Judgt for cost			N	368						98
"	67	19	156	Quit Title	Decree & Judgt for cost			"	378						96
"	100	25	39	"	Judgt for cost			"	386						100
11	83			On Rec	"			L	2894	Aug 3	1881				88
"	87	16	346	On account	Judgt as Deft	102	00	"	2889						
11	667	19	502	On Mortgage	Judgt & Sale ordered	300	00	N	144						97
"	600	19	18	Do.	"	967	12	"	182						100
12	52			Appeal	Judgt for cost			"	346						98
"	132			"	"			"	450						103
"	91	19	181	note & mortgage	" & Sale order	967	12	"	182						
"	160	19	401	Partition	Decree			N	184						102
"	258			On Note	Judgt	506	30	"	610						101
11	31	17	21	Appeal	Judgt as Deft	139	00	L	2813	Feb 27	1882	Mar 27	1882		89
"	39	16	626	Prop. of Property	Decree for Deft			"	2909						
"	82			No Rec	Judgt for Cost										
-	-	-	-	Transcript	Judgt as Deft	61	84	L	2911	Jan 19	1878				

JUDGMENT INDEX-DIRECT.

Copyright, A. J. Jones, 1876

NAME OF JUDGMENT CREDITOR.		vs	NAME OF JUDGMENT DEBTOR.		Term of Judgment or Decree.		No. of Case on Docket.
Surname.	Christian Name.		Surname.	Christian Name.	Month.	Year.	
Hall	Lucinda	vs	Woodburn	R. L. Ann	Feb	1879	2393
Hubbard	Louise		Winters	James S.	April	1878	2720
Heil	Morris W.	vs	Ward	Ursannah et al	Feb	1879	3232
Heil	Melissa P et al		McKitch	William et al	Oct	1880	3453
Wassonwood	Mary A. et al		Morse	Alfred W. et al	April	1878	2143
Heiggin	Nancy Kenner	-	Scarr	Harrison	May	1880	3593
Hamilton	Oretta et al		Morse	Alfred W. et al	April	1878	2143
Hunt	Ralph	vs	Fort	Henry	April	1879	2491
Harriman	Rachel	-	Harriman	Amos	Jan	1881	3677
Healy	Sophronia	vs	Smith	A. Ledbetter	April	1879	3254
Harrison	Samuel	-	Harrison	Margaret	May	1880	3603

COURT OF COMMON PLEAS.

JOURNAL.		FINAL RECORD.		NATURE OF SUIT.	NATURE AND AMOUNT OF JUDGMENT OR DECREE.		Exec'n Docket.		Date of Execution.			When Satisfied.			File Box
Vol.	Page.	Vol.	Page.		Dollars.	Cts.	Vol.	No. Ex.	Month.	Day.	Year.	Month.	Day.	Year.	
11	214			Money			M	160							87
"	23			"			L	2873							
11	303	17	603	Partition	Decree & Sale ordered	240 00	M	282							91
12	63	19	147	Part of Real Estate	Judgt		N	348							
11	39	16	626	Part of Real Est	Decree for Debt		L	2909							89
11	619	18	640	Partition	Decree		N	230							99
11	39	16	626	Part of Property	Decree for Debt		L	2909							
11	354			Money only	Judgt vs P. for cost		M	384							93
12	137	19	225	Dwice	Decree for P. for		N	456							100
11	402	17	637	Money only	Judgt	273 74	M	472							93
"	633	19	59	Partition	Decree		N	304							98

JUDGMENT INDEX-DIRECT.

Copyright, A. J. Jones, 1876.

NAME OF JUDGMENT CREDITOR.			NAME OF JUDGMENT DEBTOR.		Term of Judgment or Decree.		No. of Case on Docket.
Surname.	Christian Name.		Surname.	Christian Name.	Month.	Year.	
Hall	Thomas	vs	Woodburn	P. L. Woodburn	Feb	1879	2656
Hills	W. S.		Archer	James	Feby	1878	2578
Harrison	Winget et al.	vs	Grant	Jonathn	Feby	1878	2277
Harrison	Winget	vs	Barth	Charles et al	Mar	1878	3080
same	-	-	Owen	T. C.	april	1879	3171
Honeta	William E.	-	Bonner	Mathew	Jan	1880	3475
Hoady	Wm M.	-	Lingree	Mathew	May	1880	3484
Hastings	William G.	-	Hill	Edna A. G. et al	Oct	"	3668
Heilrich	Wendel	-	Bales	Wm. W. Adams	"	"	3166
Harrison	W. L.	-	Rogers	Eloza	Sep	1881	3787
Hazen + Co.	W. P.	-	Wheeler + Co.	W. M.	Feby	1878	2663
Hawk	W. H.	-	McFadden	W.	Apr	"	2725

COURT OF COMMON PLEAS.

JOURNAL.		FINAL RECORD.		NATURE OF SUIT.	NATURE AND AMOUNT OF JUDGMENT OR DECREE.		Exec'n Docket.		Date of Execution.			When Satisfied.			File Box
Vol.	Page.	Vol.	Page.		Dollars.	Cts.	Vol.	No. Ex.	Month.	Day.	Year.	Month.	Day.	Year.	
11	219			Money											95
10	582	No	Rec												85
10	548	No	Rec												
11	188	17	204	Mortgage			260	30							90
-	373			Attach											95
"	557	18	293	Equitable Relief.											97
"	615			On appeal Judt vs Deft for cost.											99
12	38	19	195	Foreclosure			638	97							96
"	32	19	150	On note			119	20							96
"	202	See Record		Appeal											101
11	16	"	"	"											
"	64	"	"	Replevin											87

JUDGMENT INDEX-DIRECT.

Copyright, A. J. Jones, 1876.

NAME OF JUDGMENT CREDITOR.		vs	NAME OF JUDGMENT DEBTOR.		Term of Judgment or Decree.		No. of Case on Docket.
Surname.	Christian Name.		Surname.	Christian Name.	Month.	Year.	
<i>Pole</i>	<i>Wilson</i>		<i>McDermis</i>	<i>Richard E. al</i>	<i>Feb</i>	<i>1877</i>	<i>3187</i>

COURT OF COMMON PLEAS.

JOURNAL.		FINAL RECORD.		NATURE OF SUIT.	NATURE AND AMOUNT OF JUDGMENT OR DECREE.		Exec'n Docket.		Date of Execution.			When Satisfied.		
Vol.	Page.	Vol.	Page.		Dollars.	Cts.	Vol.	No. Ex.	Month.	Day.	Year.	Month.	Day.	Year.
<i>11</i>	<i>231</i>	<i>17</i>	<i>322</i>	<i>Debtors Only</i>	<i>118</i>	<i>31</i>	<i>21</i>	<i>178</i>						

Title Box 91

JUDGMENT INDEX-DIRECT.

Copyright, A. J. Jones, 1876.

NAME OF JUDGMENT CREDITOR.		NAME OF JUDGMENT DEBTOR.		Term of Judgment or Decree.		No. of Case on Docket.
Surname.	Christian Name.	Surname.	Christian Name.	Month.	Year.	
<i>Angman</i>	<i>C.M.</i>	<i>Waysville Butter Tub & Shovel Co.</i>	<i>Feb</i>	<i>1878</i>	<i>2329</i>	

COURT OF COMMON PLEAS.

JOURNAL.		FINAL RECORD.		NATURE OF SUIT.	NATURE AND AMOUNT OF JUDGMENT OR DECREE.		Exec'n Docket.		Date of Execution.			When Satisfied.			File Box
Vol.	Page.	Vol.	Page.		Dollars.	Cts.	Vol.	No. Ex.	Month.	Day.	Year.	Month.	Day.	Year.	
<i>10</i>	<i>562 479</i>	<i>16</i>	<i>322</i>	<i>On Account Judgt as Deft</i>	<i>135-</i>	<i>65-</i>	<i>L</i>	<i>2751</i>							<i>84</i>

JUDGMENT INDEX-DIRECT.

Copyright, A. J. Jones, 1876.

NAME OF JUDGMENT CREDITOR.		NAME OF JUDGMENT DEBTOR.		Term of Judgment or Decree.		No. of Case on Docket.
Surname.	Christian Name.	Surname.	Christian Name.	Month.	Year.	
<i>Brown</i>	<i>Jacob</i>	<i>Coates</i>	<i>James West</i>	<i>Jan'y</i>	<i>1882</i>	<i>374</i>

COURT OF COMMON PLEAS.

JOURNAL.		FINAL RECORD.		NATURE OF SUIT.	NATURE AND AMOUNT OF JUDGMENT OR DECREE.		Exec'n Docket.		Date of Execution.			When Satisfied.		
Vol.	Page.	Vol.	Page.		Dollars.	Cts.	Vol.	No. Ex.	Month.	Day.	Year.	Month.	Day.	Year.
<i>12</i>	<i>347</i>			<i>Foreclosure</i>	<i>Decree</i>	<i>633</i>	<i>80</i>	<i>P</i>	<i>23</i>					

File Box

104

JUDGMENT INDEX-DIRECT.

Copyright, A. J. JONES, 1898.

NAME OF JUDGMENT CREDITOR.		NAME OF JUDGMENT DEBTOR.		Term of Judgment or Decree.		No. of Case on Docket.
Surname.	Christian Name.	Surname.	Christian Name.	Month.	Year.	
Johnson	Alfred	Johnson	George	Oct	-	2490
Johnson, Linsley & Co		Lightner	P. A.	Feb	1879	316
Jenkins	Alaminta	Coz	Thomas W	Dec	1881	3765
Johnson Lindley & Co.		Walter & Co	S.	Feb	1878	2697
Judy	Amaziah et al.	Dillon	Nancy et al.	April	"	2624

COURT OF COMMON PLEAS.

JOURNAL.		FINAL RECORD.		NATURE OF SUIT.	NATURE AND AMOUNT OF JUDGMENT OR DECREE.		Exec'n Docket.		Date of Execution.			When Satisfied.			File Box	
Vol.	Page.	Vol.	Page.		Dollars.	Cts.	Vol.	No. EX.	Month.	Day.	Year.	Month.	Day.	Year.		
11	203			Proprietor	Geo W Pitt	100	-	M	1888							
	316			Attachment	Wright for Cost			M	228							95
12	249	20	22	Partition	Secur			N	560							101
11	18	16	4 34	Money Only	Judgt vs Deft	265	57	L	2810	Oct	12	1878				86
"	65	No	Rec	Set Aside Dec	Decree for Deft			"	2874							

JUDGMENT INDEX-DIRECT.

Copyright, A. J. Jones, 1878.

NAME OF JUDGMENT CREDITOR.		NAME OF JUDGMENT DEBTOR.		Term of Judgment or Decree.		No. of Case on Docket.
Surname.	Christian Name.	Surname.	Christian Name.	Month.	Year.	
Joseph	Catherine et al.	Piper	Eli G. Adm et al.	May	1880	3465
"	"	"	"	"	"	3464
Same	Same	Same	Same	"	"	3463
Same	Same	Same	Same	"	"	3462
Jensen	Christian	Bidwell	John S.	Jan	"	3165
Johnson	Same					
Johnson	D. B. et al.	Village of Milford	Center O.	Feb	1878	2741

COURT OF COMMON PLEAS.

JOURNAL.		FINAL RECORD.		NATURE OF SUIT.	NATURE AND AMOUNT OF JUDGMENT OR DECREE.		Exec'n Docket.		Date of Execution.			When Satisfied.			File Box
Vol.	Page.	Vol.	Page.		Dollars.	Cts.	Vol.	No. EX.	Month.	Day.	Year.	Month.	Day.	Year.	
11	617	18	565	Damages Judgt. vs. Pltff. for cost			4.	262							99
"	617	18	569	" " "			"	260							99
"	617	18	572	" " "			"	258							99
"	617	18	562	" " "			"	256							99
"	141			On contract			N	134							
10	550	16	392	Appn. of Lawd. Judgt vs Deft	10 00		L	2790							

JUDGMENT INDEX-DIRECT.

Copyright, A. J. Jones, 1896.

NAME OF JUDGMENT CREDITOR.		NAME OF JUDGMENT DEBTOR.		Term of Judgment or Decree.		No. of Case on Docket.
Surname.	Christian Name.	Surname.	Christian Name.	Month.	Year.	
Johnson	Emily C.	vs. Johnson	Chas.	May	1880	3573
Jones	Rebecca L.	- Jones	Ebenzer	July	1881	3621

COURT OF COMMON PLEAS.

JOURNAL.		FINAL RECORD.		NATURE OF SUIT.	NATURE AND AMOUNT OF JUDGMENT OR DECREE.	Exec'n Docket.		Date of Execution.			When Satisfied.			File Box	
Vol.	Page.	Vol.	Page.			Dollars.	Cts.	Vol.	No. Ex.	Month.	Day.	Year.	Month.		Day.
11	610	18	430	Divorce	Decree			26	23						99
12	99	19	237	"	"			"	403-						100

JUDGMENT INDEX-DIRECT.

Copyright, A. J. Jones, 1878.

NAME OF JUDGMENT CREDITOR.		NAME OF JUDGMENT DEBTOR.		Term of Judgment or Decree.		No. of Case on Docket.
Surname.	Christian Name.	Surname.	Christian Name.	Month.	Year.	
<i>Jewell</i>	<i>Jordan</i>	<i>Bonnett</i>	<i>Samuel</i>	<i>Apr</i>	<i>1879</i>	<i>3075</i>

COURT OF COMMON PLEAS.

JOURNAL.		FINAL RECORD.		NATURE OF SUIT.	NATURE AND AMOUNT OF JUDGMENT OR DECREE.		Exec'n Docket.		Date of Execution.			When Satisfied.		
Vol.	Page.	Vol.	Page.		Dollars.	Cts.	Vol.	No. Ex.	Month.	Day.	Year.	Month.	Day.	Year.
<i>11</i>	<i>362</i>	<i>no record</i>	<i>Replevin</i>	<i>Warrant for cost</i>			<i>200</i>	<i>350</i>						

File Box

95

JUDGMENT INDEX-DIRECT.

Copyright, A. J. Jones, 1878

NAME OF JUDGMENT CREDITOR.		NAME OF JUDGMENT DEBTOR.		Term of Judgment or Decree.		No. of Case on Docket.
Surname.	Christian Name.	Surname.	Christian Name.	Month.	Year.	
<i>Johnson</i>	<i>Matthew</i>	<i>Johnson</i>	<i>Carah</i>	<i>Sep</i>	<i>1878</i>	<i>2971</i>

COURT OF COMMON PLEAS.

JOURNAL.		FINAL RECORD.		NATURE OF SUIT.	NATURE AND AMOUNT OF JUDGMENT OR DECREE.		Exec'n Docket.		Date of Execution.			When Satisfied.		
Vol.	Page.	Vol.	Page.		Dollars.	Cts.	Vol.	No. Ex.	Month.	Day.	Year.	Month.	Day.	Year.
<i>11</i>	<i>197</i>	<i>17</i>	<i>343</i>	<i>Partim</i>	<i>Sale</i>	<i>ordered</i>			<i>M</i>	<i>120</i>				

JUDGMENT INDEX-DIRECT.

Copyright, A. J. Jones, 1898.

NAME OF JUDGMENT CREDITOR.		NAME OF JUDGMENT DEBTOR.		Term of Judgment or Decree.		No. of Case on Docket.
Surname.	Christian Name.	Surname.	Christian Name.	Month.	Year.	
Johnson	Mary M.	Johnson	William B.	Feb	1878	2736
Judy	Michael et al.	Dillon	Marcy et al.	April	"	2624
Johnson	Mathew	Johnson et al.	Sarah	Sept	"	2970
Jones	Laura	Jones	Martin G.	April	1881	3809

COURT OF COMMON PLEAS.

JOURNAL.		FINAL RECORD.		NATURE OF SUIT.	NATURE AND AMOUNT OF JUDGMENT OR DECREE.	Exec'n Docket.		Date of Execution.			When Satisfied.			File Box
Vol.	Page.	Vol.	Page.			Dollars.	Cts.	Vol.	No. EX.	Month.	Day.	Year.	Month.	
11	11	18	374	Divorce	Decree									85
11	65	12	Rec	Set aside Decree	Decree for Defts									85
	123	17	373	Partition										88
12	204	19	290	Divorce	Decree for Petiff									102

JUDGMENT INDEX-DIRECT.

Copyright, A. J. Jones, 1876.

NAME OF JUDGMENT CREDITOR.		NAME OF JUDGMENT DEBTOR.		Term of Judgment or Decree.		No. of Case on Docket.
Surname.	Christian Name.	Surname.	Christian Name.	Month.	Year.	
Jewell	S. S.	King	H. J. et al	Sept	1880	3669
James	Solomon et al	as Trustees vs		Sept	1880	3682

COURT OF COMMON PLEAS.

JOURNAL.		FINAL RECORD.		NATURE OF SUIT.	NATURE AND AMOUNT OF JUDGMENT OR DECREE.		Exec'n Docket.		Date of Execution.			When Satisfied.		
Vol.	Page.	Vol.	Page.		Dollars.	Cts.	Vol.	No. Ex.	Month.	Day.	Year.	Month.	Day.	Year.
12	36	19	137	on Note										
-	80	19	85	Judgt	572	50								
				Decree & order of Privat. Sale										

File Box

96
96

RS TUV WXYZ

GH IJ KLM NOPQ RS

JUDGMENT INDEX-DIRECT.

Copyright, A. J. Jones, 1875.

NAME OF JUDGMENT CREDITOR.		NAME OF JUDGMENT DEBTOR.		Term of Judgment or Decree.		No. of Case on Docket.
Surname.	Christian Name.	Surname.	Christian Name.	Month.	Year.	
Jones	Thomas	McGrary	James C. et al	Feb.	1879	2964

COURT OF COMMON PLEAS.

TUV WXYZ

JOURNAL.		FINAL RECORD.		NATURE OF SUIT.	NATURE AND AMOUNT OF JUDGMENT OR DECREE.	Exec'n Docket.		Date of Execution.			When Satisfied.			File Box
Vol.	Page.	Vol.	Page.			Dollars.	Cts.	Vol.	No. Ex.	Month.	Day.	Year.	Month.	
11	256	17	323	Damage	Note	92	15	m.	2	6				91

IJ KLM NOPQ RS TUV

JUDGMENT INDEX-DIRECT.

Copyright, A. J. Jones, 1878.

NAME OF JUDGMENT CREDITOR.		NAME OF JUDGMENT DEBTOR.		Term of Judgment or Decree.		No. of Case on Docket.
Surname.	Christian Name.	Surname.	Christian Name.	Month.	Year.	
Kennedy A. D. & Co. Admrs		Spodgrass	Alexander	Sept	1878	2871
Kennedy A. D. & Co. Admrs		Sinclair	George et al	Sept	1879	3394
Kew B. H. et al		H. E. Bame		May	1880	3359
Kennedy A. D. et al		Watson	David et al	Sept	1881	3849
Same		Baldwell	George	"	"	3848
Knox A. C. et al.		Spicer	A. M. et al	April	1878	2900
Kennedy A. D.		Spodgrass	Alexander	"	"	2870
Kaiser Anthony et al.		Swain	Mary J.	"	"	2355
Houston Savings Bank		Emmons	Lewis et al	Feb	1878	2795
Hilton Bancroft & Co		Hammond	E. et al	Sept.	1880	1139
Kimball Hiram		Joseph	D. L. & Co	Jan	1881	3761

COURT OF COMMON PLEAS.

JOURNAL.		FINAL RECORD.		NATURE OF SUIT.	NATURE AND AMOUNT OF JUDGMENT OR DECREE.		Exec'n Docket.		Date of Execution.			When Satisfied.			File Box
Vol.	Page.	Vol.	Page.		Dollars.	Cts.	Vol.	No. Ex.	Month.	Day.	Year.	Month.	Day.	Year.	
11	157			Money lent	192	32	11	332							89
"	120	18	163	" "	1022	96	"	532							92
"	59	18	551	" "	285	35	72	116							99
12	225	19	566	Note	1007	57	71	584							98
"	275	19	572	"	2400	00	"	600							101
11	82	16	582	Injunction				2875							
"	38	16	582	Exec Note	119	00	"	2840							89
"	26	"	624	Deceit				2893							
10	321	16	278	Warrant	102	19	12	2700	Feb 15	1878	Mar 16	1878			86
12	56	19	41	"	264	71	71	385							97
"	107			on bond	607	74	71	412							

K

AB

JUDGMENT INDEX-DIRECT.

Copyright, A. J. Jones, 1878.

NAME OF JUDGMENT CREDITOR.		NAME OF JUDGMENT DEBTOR.		Term of Judgment or Decree.		No. of Case on Docket.
Surname.	Christian Name.	Surname.	Christian Name.	Month.	Year.	
<i>Johnson</i>	<i>Emily C.</i>	<i>Johnson</i>	<i>W. W.</i>	<i>May</i>	<i>1880</i>	<i>3573</i>
<i>Kane</i>	<i>Francis</i>	<i>Kane</i>	<i>Thomas</i>	<i>Feb</i>	<i>1878</i>	<i>2314</i>

COURT OF COMMON PLEAS.

JOURNAL.		FINAL RECORD.		NATURE OF SUIT.	NATURE AND AMOUNT OF JUDGMENT OR DECREE.		Exec'n Docket.		Date of Execution.		When Satisfied.		
Vol.	Page.	Vol.	Page.		Dollars.	Cts.	Vol.	No. Ex.	Month.	Day.	Year.	Month.	Day.
<i>11</i>	<i>610</i>			<i>Divorc</i>			<i>250</i>						
<i>11</i>	<i>16</i>	<i>No Rec</i>		<i>Divorce</i>									

JUDGMENT INDEX-DIRECT.

Copyright, A. J. Jones, 1898.

NAME OF JUDGMENT CREDITOR.		NAME OF JUDGMENT DEBTOR.		Term of Judgment or Decree.		No. of Case on Docket.
Surname.	Christian Name.	Surname.	Christian Name.	Month.	Year.	
<i>Forchum</i>	<i>Geo. Cat</i>	<i>vs</i>	<i>Beecher</i>	<i>Sept</i>	<i>1878</i>	<i>2875</i>
<i>Amisly</i>	<i>Geo. H. Co.</i>	<i>"</i>	<i>Allyn</i>	<i>May</i>	<i>1880</i>	<i>3601</i>
<i>Foricus</i>	<i>Henry</i>	<i>vs</i>	<i>Mulvain</i>	<i>Feb</i>	<i>1877</i>	<i>3176</i>
<i>Bennedy</i>	<i>Henry G.</i>	<i>-</i>	<i>Walke</i>	<i>-</i>	<i>-</i>	<i>3017</i>
<i>Himbale</i>	<i>H. D.</i>	<i>-</i>	<i>Joseph Et al</i>	<i>Jan'y</i>	<i>1881</i>	<i>3761</i>

COURT OF COMMON PLEAS.

JOURNAL.		FINAL RECORD.		NATURE OF SUIT.	NATURE AND AMOUNT OF JUDGMENT OR DECREE.		Exec'n Docket.		Date of Execution.			When Satisfied.			File Box
Vol.	Page.	Vol.	Page.		Dollars.	Cts.	Vol.	No. Ex.	Month.	Day.	Year.	Month.	Day.	Year.	
<i>11</i>	<i>148</i>	<i>17</i>	<i>123</i>	<i>Partition</i>	<i>Deere</i>	<i>363</i>	<i>88</i>	<i>22</i>	<i>116</i>						<i>90</i>
<i>"</i>	<i>604</i>	<i>19</i>	<i>606</i>	<i>Foreclosure</i>	<i>Deere & order of sale</i>	<i>706</i>	<i>98</i>	<i>21</i>	<i>246</i>						<i>98</i>
<i>11</i>	<i>230</i>	<i>17</i>	<i>156</i>	<i>Money Only</i>	<i>Judgt</i>	<i>297</i>	<i>05</i>	<i>22</i>	<i>180</i>						<i>91</i>
<i>-</i>	<i>236</i>			<i>Damages</i>	<i>- fa conl -</i>				<i>-</i>	<i>144</i>					<i>95</i>
<i>12</i>	<i>107</i>	<i>19</i>	<i>240</i>	<i>money</i>	<i>-</i>	<i>607</i>	<i>74</i>	<i>22</i>	<i>412</i>						

JUDGMENT INDEX-DIRECT.

Copyright, A. J. Jones, 1898.

NAME OF JUDGMENT CREDITOR.		NAME OF JUDGMENT DEBTOR.		Term of Judgment or Decree.		No. of Case on Docket.
Surname.	Christian Name.	Surname.	Christian Name.	Month.	Year.	
Kaube	J. H.	vs Shipley	M. M.	Feb.	1878	2467
Kennedy	John H.	vs Shatz	Lydia et al.	Feb	1878	2407
Kankee	J. H.	vs Brown	F. M. et al	Feb	1879	3251
Keing	John	vs Keing	Patrick et al	Apr	-	3303
Kernedy	Joseph M	vs Wells	Ormond W	Oct	1880	3631
Kaufmann	J.	vs Donald	John et al.	April	1878	2881
Kaube	J. H. Trustee	vs Stokes & Son	H. et al.	"	"	2935-2835

COURT OF COMMON PLEAS.

JOURNAL.		FINAL RECORD.		NATURE OF SUIT.	NATURE AND AMOUNT OF JUDGMENT OR DECREE.		Exec'n Docket.		Date of Execution.			When Satisfied.			File Box
Vol.	Page.	Vol.	Page.		Dollars.	Cts.	Vol.	No. Ex.	Month.	Day.	Year.	Month.	Day.	Year.	
11	16	No	Rec	Dismissed			L	2804							86
10	314	No	Rec	Settled			L	2721	May 27	1879	July 2	1879			85
11	311	17	464	Money Only	102	40	M	284							91
"	396	17	550	Partition			"	408							102
12	48			Creditor's Bill			N	362							98
11	41	No	Rec	Settled											
"	66	"	"	"											
"	88	16	605	Loganovik Judgment as Debt	169	70	L	2877							89

JUDGMENT INDEX-DIRECT.

Copyright, A. J. Jones, 1878.

NAME OF JUDGMENT CREDITOR.		NAME OF JUDGMENT DEBTOR.		Term of Judgment or Decree.		No. of Case on Docket.
Surname.	Christian Name.	Surname.	Christian Name.	Month.	Year.	
<i>Kerwitz</i>	<i>Mary S</i>	<i>vs Lusch</i>	<i>Margaret B. S. A. A.</i>	<i>May</i>	<i>1879</i>	<i>3261</i>
<i>Kerwitz</i>	<i>Martha L.</i>	<i>" Kerwitz</i>	<i>Kerwitz W.</i>	<i>July</i>	<i>1881</i>	<i>3743</i>

COURT OF COMMON PLEAS.

JOURNAL.		FINAL RECORD.		NATURE OF SUIT.	NATURE AND AMOUNT OF JUDGMENT OR DECREE.		Exec'n Docket.		Date of Execution.			When Satisfied.			File Box
Vol.	Page.	Vol.	Page.		Dollars.	Cts.	Vol.	No. Ex.	Month.	Day.	Year.	Month.	Day.	Year.	
<i>11</i>	<i>110</i>	<i>17</i>	<i>633</i>	<i>on final decree</i>	<i>Judgment</i>	<i>926</i>	<i>34</i>	<i>M</i>	<i>504</i>						<i>94</i>
<i>12</i>	<i>133</i>	<i>19</i>	<i>230</i>	<i>Divorce</i>	<i>Decree</i>			<i>N</i>	<i>100</i>						<i>100</i>

JUDGMENT INDEX-DIRECT.

Copyright, A. J. Jones, 1876.

NAME OF JUDGMENT CREDITOR.		vs	NAME OF JUDGMENT DEBTOR.		Term of Judgment or Decree.		No. of Case on Docket.
Surname.	Christian Name.		Surname.	Christian Name.	Month.	Year.	
<i>Keen</i>	<i>Marion</i>		<i>Sharp</i>	<i>Edija J</i>	<i>April</i>	<i>1879</i>	<i>2145</i>

COURT OF COMMON PLEAS.

JOURNAL.		FINAL RECORD.		NATURE OF SUIT.	NATURE AND AMOUNT OF JUDGMENT OR DECREE.		Exec'n Docket.		Date of Execution.			When Satisfied.		
Vol.	Page.	Vol.	Page.		Dollars.	Cts.	Vol.	No. Ex.	Month.	Day.	Year.	Month.	Day.	Year.
<i>11</i>	<i>346</i>			<i>Appeal</i>	<i>75 00</i>		<i>2m</i>	<i>386</i>						

Index Box 93

JUDGMENT INDEX-DIRECT.

COURT OF COMMON PLEAS.

NAME OF JUDGMENT CREDITOR.		NAME OF JUDGMENT DEBTOR.		Term of Judgment or Decree.		No. of Case on Docket.
Surname.	Christian Name.	Surname.	Christian Name.	Month.	Year.	
Keller	O. D. et al.	and Grant	Jonathan	Feb	1878	2277
Kerr	P. R.	vs	Waughan	April	1878	215-3
same	P. R.	vs	Webster	Sep	1878	2501
same	"	vs	Sidle	April	1879	2102
same	"	vs	Scott	May	1880	3632
same	"	vs	Lyon	"	1880	3581
Kerr	P. R.	vs	Winters	Jan	1881	3680
			George			
			Wright		1882	3564
			H. M. et al			

JOURNAL.		FINAL RECORD.		NATURE OF SUIT.	NATURE AND AMOUNT OF JUDGMENT OR DECREE.		Exec'n Docket.		Date of Execution.			When Satisfied.			File Box
Vol.	Page.	Vol.	Page.		Dollars.	Cts.	Vol.	No. Ex. Page	Month.	Day.	Year.	Month.	Day.	Year.	
10	548	No	Rec	Dismissed											86
11	104	No	Rec	Settled											90
11	109			for cost											96
11	322														100
	601	18	432	On note	Judgt	201	50								100
	619	18	608	On appeal	Judgt vs P. R. et al for cost										100
12	123	19	272	Appeal	Judgt	7	73								100
	331	No	Rec	Judgt											

JUDGMENT INDEX-DIRECT.

Copyright, A. J. Jones, 1876

NAME OF JUDGMENT CREDITOR.		NAME OF JUDGMENT DEBTOR.		Term of Judgment or Decree.		No. of Case on Docket.
Surname.	Christian Name.	Surname.	Christian Name.	Month.	Year.	
<i>Hoons</i>	<i>William</i>	<i>Sharp</i>	<i>Evline et al</i>	<i>Jan</i>	<i>1883</i>	<i>3248</i>
<i>Kuler</i>	<i>Wm et al</i>	<i>Grant</i>	<i>Josatham</i>	<i>Feb</i>	<i>1878</i>	<i>2277</i>

COURT OF COMMON PLEAS.

JOURNAL.		FINAL RECORD.		NATURE OF SUIT.	NATURE AND AMOUNT OF JUDGMENT OR DECREE.		Exec'n Docket.		Date of Execution.			When Satisfied.			File Box
Vol.	Page.	Vol.	Page.		Dollars.	Cts.	Vol.	No. EX.	Month.	Day.	Year.	Month.	Day.	Year.	
<i>12</i>	<i>350</i>	<i>20</i>	<i>394</i>	<i>Partita</i>	<i>Secur</i>		<i>Q</i>	<i>9</i>							<i>104</i>
<i>10</i>	<i>348</i>	<i>No</i>	<i>Rec</i>		<i>Dismissed</i>		<i>L</i>	<i>2729</i>							

JUDGMENT INDEX-DIRECT.

Copyright, A. J. Jones, 1878.

NAME OF JUDGMENT CREDITOR.		NAME OF JUDGMENT DEBTOR.		Term of Judgment or Decree.		No. of Case on Docket.
Surname.	Christian Name.	Surname.	Christian Name.	Month.	Year.	
Lernot	John S.	vs Adams	Susan	Sep	1878	2953
Abel						
Larry	Abel M	vs Cummings	J. W. adm. Stat	Oct	1878	3066
Lawrence	William	vs Wright	Samuel	Feb	1879	3275
Lockwood	Angeline	vs Lockwood	Oliver et al	April	-	3239
Legler, Barlow & Company		-	J. B. Lawrence	Sep	-	3480
Lary	Abel M	-	Cummings	"	-	3268
Lyle Co.		vs	J. F. Lata	May	1880	3494
Long	Abraham		Johnson	April	1881	3802
Lynch & Co.			Southard	"	1878	2905

Long & Roth

Knightlinger Mrs et al Feb 1878 2670

A B C D E F G H I J K L M N O P Q R S T U V W X Y

COURT OF COMMON PLEAS.

JOURNAL.		FINAL RECORD.		NATURE OF SUIT.	NATURE AND AMOUNT OF JUDGMENT OR DECREE.		Exec'n Docket.		Date of Execution.			When Satisfied.			File Box
Vol.	Page.	Vol.	Page.		Dollars.	Cts.	Vol.	No. Ex. Page	Month.	Day.	Year.	Month.	Day.	Year.	
11	125			Mortgage	61	30	Lo	184							
11	190			"			Costs	M	82						
	254	17	321	Mortgage	266	77	"	230							
	398			"			285	00	M	166					99
	458	18	156	"			309	34	"	354					93
				"					N	64					99
11	614	18	444	Receiver					"	254					99
12	161	19	630	Mortgage					P.	12					102
11	47	No	Rec												

10 482 16 267 On Note Judg & as Diff 241 70 Lo 2677 Apr 16 1878 May 20 1878 86

JUDGMENT INDEX-DIRECT.

Copyright, A. J. Jones, 1895.

NAME OF JUDGMENT CREDITOR.		NAME OF JUDGMENT DEBTOR.		Term of Judgment or Decree.		No. of Case on Docket.
Surname.	Christian Name.	Surname.	Christian Name.	Month.	Year.	
<i>Soudinback</i>	<i>David</i>	<i>vs. Gladsten</i>	<i>Jamuel</i>	<i>Sept</i>	<i>1878</i>	<i>3097</i>

COURT OF COMMON PLEAS.

JOURNAL.		FINAL RECORD.		NATURE OF SUIT.	NATURE AND AMOUNT OF JUDGMENT OR DECREE.		Exec'n Docket.		Date of Execution.			When Satisfied.			File Box
Vol.	Page.	Vol.	Page.		Dollars.	Cts.	Vol.	No. Ex. Page	Month.	Day.	Year.	Month.	Day.	Year.	
<i>11</i>	<i>135</i>	<i>17</i>	<i>366</i>	<i>Mortgage</i>	<i>Money & Sale of land</i>	<i>1212</i>	<i>03</i>	<i>6</i>	<i>582</i>						<i>88</i>

D E F G H I J K L M N O P Q R S T U V W X Y

A B C D

JUDGMENT INDEX-DIRECT.

Copyright, A. J. Jones, 1876.

NAME OF JUDGMENT CREDITOR.		vs.	NAME OF JUDGMENT DEBTOR.		Term of Judgment or Decree.		No. of Case on Docket.
Surname.	Christian Name.		Surname.	Christian Name.	Month.	Year.	
Loeding	Elenore		Davis	W. H. et al	Sept	1878	3096
Loeding	Eleanore		Davis	Richard et al	"	1879	3406
Lister	Elijah et al.		Mrs Adow	Thos. J.	April	1878	2858

COURT OF COMMON PLEAS.

JOURNAL.		FINAL RECORD.		NATURE OF SUIT.	NATURE AND AMOUNT OF JUDGMENT OR DECREE.			Exec'n Docket. ^{page} No. Ex.	Date of Execution.			When Satisfied.						
Vol.	Page.	Vol.	Page.		Dollars.	Cts.	Vol.		Month.	Day.	Year.	Month.	Day.	Year.				
"	147	17	71	Money Only	Judgment	330	50	Lo	492									
"	148	18	203	on note	Judgt	212	76	m	584									
"	68	17	443	Foreclosure	Judgt as Deft	1044	83	Lo	2859									

File
88
93

A B C D E

I E F G H I J K L M N O P Q R S T U V W X Y Z

JUDGMENT INDEX-DIRECT.

Copyright, A. J. Jones, 1878.

NAME OF JUDGMENT CREDITOR.		NAME OF JUDGMENT DEBTOR.		Term of Judgment or Decree.		No. of Case on Docket.
Surname.	Christian Name.	Surname.	Christian Name.	Month.	Year.	
Lockhart	George	to Taylor	Andrew	May	1880	3469
Loyce	George	Villages of Milford Center	O. Peby		1878	2741
Same		Same		"	"	2739

COURT OF COMMON PLEAS.

JOURNAL.		FINAL RECORD.		NATURE OF SUIT.	NATURE AND AMOUNT OF JUDGMENT OR DECREE.		Exec'n Docket.		Date of Execution.			When Satisfied.			File Box
Vol.	Page.	Vol.	Page.		Dollars.	Cts.	Vol.	No. Ex.	Month.	Day.	Year.	Month.	Day.	Year.	
11	588	18	436	Money Judgment	115	04	J.	220							100
10	530	16	392	Order of Land	20	00	L	2790							
"	565	"	381	" " " "	205	00	"	2789							

A B C D E F G

G H I J K L M N O P Q R S T U V W X Y

JUDGMENT INDEX-DIRECT.

Copyright, A. J. Jones, 1898.

NAME OF JUDGMENT CREDITOR.		NAME OF JUDGMENT DEBTOR.		Term of Judgment or Decree.		No. of Case on Docket.
Surname.	Christian Name.	Surname.	Christian Name.	Month.	Year.	
Long	Heattie M	Long	Anna	April	1881	3773

COURT OF COMMON PLEAS.

JOURNAL.		FINAL RECORD.		NATURE OF SUIT.	NATURE AND AMOUNT OF JUDGMENT OR DECREE.		Exec'n Docket.		Date of Execution.			When Satisfied.			File Box
Vol.	Page.	Vol.	Page.		Dollars.	Cts.	Vol.	No. Ex.	Month.	Day.	Year.	Month.	Day.	Year.	
12	198	19	297	Divorce											102

H I J KL W NO P Q R S TUV W XY

A B C D E F G H

JUDGMENT INDEX-DIRECT.

Copyright, A. J. Jones, 1898.

NAME OF JUDGMENT CREDITOR.		NAME OF JUDGMENT DEBTOR.		Term of Judgment or Decree.		No. of Case on Docket.
Surname.	Christian Name.	Surname.	Christian Name.	Month.	Year.	
Linsley	Joseph B. et al	vs Jones	W. S. et al	Sep	1878	2993
Leinot	John S.	" Adams	Susan	"	"	2995
Leeper	James et al	" Barker	W. J. et al	Feb	1877	3064
Lewis	J. K.	" Wheeler	Henry	May	1880	3562
Loopden	John A.	" Wall	J. K.	Oct	"	3652
Lomb	John	" Evans	Benjamin	Jan	1881	3885
Lensch	Jacob	vs Chaliff	Michael et al.	Feb	1878	2684
Leeper	James	" Amrine	Chas L.	April	"	2864
Lotspeich	John	" Scott	Ross et al.	"	"	2553
Leroy	John D.	" Miller et al	Thomas	Feb	1879	2914

COURT OF COMMON PLEAS.

JOURNAL.		FINAL RECORD.		NATURE OF SUIT.	NATURE AND AMOUNT OF JUDGMENT OR DECREE.		Exec'n Docket.		Date of Execution.			When Satisfied.			File Box
Vol.	Page.	Vol.	Page.		Dollars.	Cts.	Vol.	No. Ex. Page	Month.	Day.	Year.	Month.	Day.	Year.	
11	113	17	286	Foreclosure	Prodt & dals covered	537	43	M	38						90
"	125	17	218	Mortgage	Prodt	61	50	L	454			Dec 7	1878		89
"	230			Projunction	Deed & Prodt bond			M	190						95
"	603			On a p.p. a	Judgt vs Plff for cost			J.	264						99
12	51			"	Judgt			N	352						98
"	144	19	273	"	"			"	460						100
11	17			"	Judgt vs Deft	43	70	L	2807						87
"	47	16	581	On Note	" " "	201	28	"	2834						87
"	69	17	4	Proclosure	" " "			K	2649						89
11	288	-	-	Mortgage	Diss. at Plff Cost			-	-						

JUDGMENT INDEX-DIRECT.

Copyright, A. J. Jones, 1878.

NAME OF JUDGMENT CREDITOR.		NAME OF JUDGMENT DEBTOR.		Term of Judgment or Decree.		No. of Case on Docket.
Surname.	Christian Name.	Surname.	Christian Name.	Month.	Year.	
<i>Lean</i>	<i>Luther</i>	<i>vs</i>	<i>Harciman</i>	<i>Otho</i>	<i>clerk</i>	<i>SEP 1879 3472</i>

COURT OF COMMON PLEAS.

JOURNAL.		FINAL RECORD.		NATURE OF SUIT.	NATURE AND AMOUNT OF JUDGMENT OR DECREE.		Exec'n Docket.		Date of Execution.			When Satisfied.		
Vol.	Page.	Vol.	Page.		Dollars.	Cts.	Vol.	No. Ex.	Month.	Day.	Year.	Month.	Day.	Year.
<i>11</i>	<i>A34</i>			<i>on note</i>	<i>Judgment</i>	<i>614 20</i>	<i>M</i>	<i>A36</i>						

KL W NOPO R S TUV W XY

A B C D E F G H I J

JUDGMENT INDEX-DIRECT.

Copyright, A. J. Jones, 1896.

NAME OF JUDGMENT CREDITOR.		NAME OF JUDGMENT DEBTOR.		Term of Judgment or Decree.		No. of Case on Docket.
Surname.	Christian Name.	Surname.	Christian Name.	Month.	Year.	
Lane	Luther	vs. Wardman.	Et. al.	Sept	1879	3472
Longbrake	Levi	- Thompson	Louisa	Jan'y	1880	3531

COURT OF COMMON PLEAS.

JOURNAL.		FINAL RECORD.		NATURE OF SUIT.	NATURE AND AMOUNT OF JUDGMENT OR DECREE.		Exec'n Docket.		Date of Execution.			When Satisfied.		
Vol.	Page.	Vol.	Page.		Dollars.	Cts.	Vol.	No. EX.	Month.	Day.	Year.	Month.	Day.	Year.
11	436	18	154	Money only	Judgment.	614	20	M	212					
"	523	18	531	Int. & Mortgage	Decree & Sale of land	391	44	N	116					

File Box
92
97

KL W NOPO R S TUV W XV

G H IJ KL

JUDGMENT INDEX-DIRECT.

Copyright, A. J. Jones, 1878.

NAME OF JUDGMENT CREDITOR.		vs	NAME OF JUDGMENT DEBTOR.		Term of Judgment or Decree.		No. of Case on Docket.
Surname.	Christian Name.		Surname.	Christian Name.	Month.	Year.	
Lensch	Margaret	vs	Scott	Charles et al.	Sep	1878	3038
Same	"	vs	Lensch	Robert	"	"	2661
Long	Mary	vs	Leary	Samuel	April	1879	2836
Lawrence	M. C. Hunter	vs	Baith	Charles	"	"	3202
Langrell	Matthew	vs	Haines	Calib	May	1880	8860
Lensch	Margaretta B	vs	Lensch	Jacob	Jan'y	1881	3169
Lingel	Matthew	vs	Opakums	George W.	Feb'y	1878	2471
Leason	Mamie et al.	vs	Village of Milford	Center O.	"	"	2739
Lew	Melrose W.	vs	Smith	Geo.	"	"	2413
Lawrence	M. C. Hunter	vs	Baith	Henry et al.	"	"	2551

COURT OF COMMON PLEAS.

JOURNAL.		FINAL RECORD.		NATURE OF SUIT.	NATURE AND AMOUNT OF JUDGMENT OR DECREE.		Exec'n Docket.		Date of Execution.			When Satisfied.			File Box
Vol.	Page.	Vol.	Page.		Dollars.	Cts.	Vol.	No. Ex. Page	Month.	Day.	Year.	Month.	Day.	Year.	
11	139	17	247	Mary et al Judgment	115	80	To	570							89
11	122	19	209	Foreclosure	215		To	472							89
-	106	17	371	Divorce	400	10	-	338							94
-	109	18	198	Foreclosure	244	35	To	502							93
12	4			Appeal				316							99
"	144	19	238	Divorce				442							100
10	521	16	296	Replevin	400	00	To	2725							
"	565	"	381	Apprs. of Land	205	00	"	2789							
11	15	No	Pro	Dismissed											86
"	95	"	"	Foreclosure				2914							

JUDGMENT INDEX-DIRECT.

Copyright, A. J. Jones, 1878.

NAME OF JUDGMENT CREDITOR.		NAME OF JUDGMENT DEBTOR.		Term of Judgment or Decree.		No. of Case on Docket.
Surname.	Christian Name.	Surname.	Christian Name.	Month.	Year.	
<i>Lockwood</i>	<i>Oliver & Co</i>	<i>Lockwood</i>	<i>French & Co</i>	<i>May</i>	<i>1878</i>	<i>2714</i>

COURT OF COMMON PLEAS.

JOURNAL.		FINAL RECORD.		NATURE OF SUIT.	NATURE AND AMOUNT OF JUDGMENT OR DECREE.		Exec'n Docket.		Date of Execution.			When Satisfied.		
Vol.	Page.	Vol.	Page.		Dollars.	Cts.	Vol.	No. Ex.	Month.	Day.	Year.	Month.	Day.	Year.
<i>11</i>	<i>88</i>	<i>17</i>	<i>310</i>	<i>Deceit</i>										

JUDGMENT INDEX-DIRECT

Copyright, A. J. Jones, 1898.

NAME OF JUDGMENT CREDITOR.		NAME OF JUDGMENT DEBTOR.		Term of Judgment or Decree.		No. of Case on Docket.
Surname.	Christian Name.	Surname.	Christian Name.	Month.	Year.	
Lockwood	Olive et al.	Lockwood	French et al.	May	1880	2716

COURT OF COMMON PLEAS.

JOURNAL.		FINAL RECORD.		NATURE OF SUIT.	NATURE AND AMOUNT OF JUDGMENT OR DECREE.		Exec'n Docket.		Date of Execution.			When Satisfied.			File Box
Vol.	Page.	Vol.	Page.		Dollars.	Cts.	Vol.	No. Ex.	Month.	Day.	Year.	Month.	Day.	Year.	
11	618			Injunction Judd vs. Dr. file for cost			L.	372							99

R S TUV W XY

JUDGMENT INDEX-DIRECT.

Copyright, A. J. Jones, 1878.

NAME OF JUDGMENT CREDITOR.		NAME OF JUDGMENT DEBTOR.		Term of Judgment or Decree.		No. of Case on Docket.
Surname.	Christian Name.	Surname.	Christian Name.	Month.	Year.	
Lawrence	Rosannah	Bark	G. et al	July	1879	3301

COURT OF COMMON PLEAS.

JOURNAL.		FINAL RECORD.		NATURE OF SUIT.	NATURE AND AMOUNT OF JUDGMENT OR DECREE.		Exec'n Docket.		Date of Execution.			When Satisfied.			File Box
Vol.	Page.	Vol.	Page.		Dollars.	Cts.	Vol.	No. Ex.	Month.	Day.	Year.	Month.	Day.	Year.	
11	315	17	514	Money only	214	52	m	236							91

F G H IJ KL M NOPQ R

JUDGMENT INDEX-DIRECT.

Copyright, A. J. Jones, 1898.

NAME OF JUDGMENT CREDITOR.			NAME OF JUDGMENT DEBTOR.		Term of Judgment or Decree.		No. of Case on Docket.
Surname.	Christian Name.		Surname.	Christian Name.	Month.	Year.	
LEE	S. P.	vs	Davis	William H. et al	Sep	1878	2936
Little	Samuel	-	Hobbs	A. C.	Oct	"	2149
Land	Samuel D.	-	Wicay	Louisa J. et al	May	1880	3010
Little	Samuel		Stewart	Alexander	Feb	1878	2349

COURT OF COMMON PLEAS.

JOURNAL.		FINAL RECORD.		NATURE OF SUIT.	NATURE AND AMOUNT OF JUDGMENT OR DECREE.		Exec'n Docket.		Date of Execution.			When Satisfied.			File No.
Vol.	Page.	Vol.	Page.		Dollars.	Cts.	Vol.	No. EX. Page	Month.	Day.	Year.	Month.	Day.	Year.	
11	120	17	271	Foreclosure	718	68	20	16							88
10	307	13	419	Mort	27	84	17	536							
"	626	18	481	Partition			17	274							100
10	402	No	Rec	Judgt-as Deft	149	80	10	2783							

JUDGMENT INDEX-DIRECT.

Copyright, A. J. Jones, 1878.

NAME OF JUDGMENT CREDITOR.		NAME OF JUDGMENT DEBTOR.		Term of Judgment or Decree.		No. of Case on Docket.
Surname.	Christian Name.	Surname.	Christian Name.	Month.	Year.	
Leasure	William	vs	Kern	Sept	1878	29213
Leasure	William	"	Patrick	"	"	29211
Leamm	Wm H	vs	Taylor	Feb	1879	3217
Leamm	W H	"	Taylor	April	-	3344
Leasure	William		Wolycross	Feb	1878	25-66

COURT OF COMMON PLEAS.

JOURNAL.		FINAL RECORD.		NATURE OF SUIT.	NATURE AND AMOUNT OF JUDGMENT OR DECREE.		Exec'n Docket.		Date of Execution.			When Satisfied.			File Box
Vol.	Page.	Vol.	Page.		Dollars.	Cts.	Vol.	No. Ex. Page	Month.	Day.	Year.	Month.	Day.	Year.	
11	132			Money			6021	60							86
11	"			"			"	"							90
"	239	17	480	"			141	24	07						91
11	278	"	609	Marshall's Lien	Exec	2500	141	24							93
10	494	No	Rec												85

JUDGMENT INDEX-DIRECT.

NAME OF JUDGMENT CREDITOR.		NAME OF JUDGMENT DEBTOR.		Term of Judgment or Decree.		No. of Case on Docket.
Surname.	Christian Name.	Surname.	Christian Name.	Month.	Year.	
Myers, Osborn & Co		vs Durr	J. M. et al	Sep	1878	3060
Michigan Mutual Life Ins Co		- Baldwin	Francis et al	April	1879	3249
Marysville B. & L. Co		- Alexander	Clarinda et al	-	1878	2883
McIntire & Co		- Radebaugh	J. D.	Sep	1879	3418
McIntire Co	J. B.	- Gates	D. F.	"	"	3429
Myers	A. E. et al	- Pooter	Zelotus G.	Jan	1880	2954
Marysville Building Loan Assoc		- Small	Jacob	Feb	1878	2766
McFarland	A. H. et al	- Robertson	William			3272
Marysville Building Loan Association		v Speakman	Hayes et al	May	1880	2882
Memphis Banking Co		- Bales	Wm. W. Adams	Jan	1881	3657
Morse	Albert E.	- Fry	S. L. & S. A.	May	"	3805
Marshall	C. W.	vs Davis	W. H. et al	Oct	1878	3076
Moore	Cyrus ad	- Kabin	Hyford et al	Feb	1879	3263
Merritt	Charles	- Temple	George	-	-	2901
Mansfield Banking Company		- John Barrow	Thos. B. et al	Jan	1881	
Moore	Cyrus	- Garrison	Wigget et al	-	1882	3767
Mulford	David	vs Wood	Warney et al	May	1880	3592
Morrow	Charles H.	" Davis	Friday D. et al	Feb.	1878	2680
Wilford Central Union County Ohio		" Halloway	S. P. et al	"	"	2741
Mansfield Savings Bank		" Haines	Joseph W. et al.	"	"	2744
Mitchell	A.	vs Barber	J. H.	Feb	1878	
Moodie	Andrew	- Boylan	A.	Sep	1879	3371
Mahaffey	Alex. et al	ad Ellis	David J.	May	1881	3663
Mill Creek Christian Union Church		- Jarvis	Emmanuel et al	Feb	1878	2638
Marysville B. & L. Association		- Trace	O. W.	April	"	
Marysville The Incorporated Village		- Cox	Mary	"	"	
Same		- Walls	H. H.	"	"	2946
May, Goldsmith & Co.		vs Oringie	H. H. et al.	"	"	2933
M. A.						
Mullegan	Bell et al	vs Woodrow	R. W. et al	Oct	1878	3079
Milvaine	Cornelius	- Fidler	Jonah	April	1881	3554
McAllister	Cassius	- McAllister	John	"	1878	2400
McColdery	Elizabeth	- Loby	George B. et al	Sep	1881	3846
Mitchel	Elyah	- Dockum	Marian	Jan	1882	3858
Marriott	F. W.	- Tucker	Geo. B. et al.	Feb.	1878	2738
Melching	Frederick	vs Sherman	Adam	Feb	1879	2200

COURT OF COMMON PLEAS.

JOURNAL.		FINAL RECORD.		NATURE OF SUIT.	NATURE AND AMOUNT OF JUDGMENT OR DECREE.		Exec'n Docket.		Date of Execution.			When Satisfied.			File Box
Vol.	Page.	Vol.	Page.		Dollars.	Cts.	Vol.	No. Ex. Page	Month.	Day.	Year.	Month.	Day.	Year.	
11	142	17	107	Mortgage only			163	70	M	28					90
-	383	18	595	Foreclosure	Profit & Sale ordered	1188	36	"	118						96
-	74	17	450	"	"	84	75	"	450						89
-	420	18	161	Mortgage only	Profit	376	15	"	534						
"	487	18	157	"	"	626	00	N	8						
-	505			Equitable Relief	Judgt for cost			"	70						98
10	561	18	231	on Mortgage	Profit & Sale	127	35	L	112						
			18	492				N	162						100
11	606	18	609	on Mortgage	Judgt & Sale	186	41	L	368						100
12	107			on note	Judgt-	1167	22	N	432						100
"	181			Mortgage	Secur	1240	00	D	14						103
11	163	17	376	Mortgage	Money & Sale ordered	120	16	L	384						88
-	215	-	505	Money	Profit	958	14	M	154						91
-	253	17	307	Damages	Profit	260	23	"	214						91
12	107	19	250	"	Judgt	1167	22	N	432						
"	341			Replevin	Judgt-			C	21						105
11	597			Foreclosure	Settled cost paid			L	192						97
10	557	19	459	"	"			L	160						86
"	550	16	392	Appointm'ts	Decree for Plff			"	2990						
"	563	"	455	On Note	Judgt as Deft	311	00	L	2746	Aug 28	1879				87
					Judgt.			L	2819						
11	437	18	180	Appeal	Profit for cost-			M	318						
12	210	19	372	Bond	Judgment.	590		N	522						
11	5	No	Rec		Judgt for costs			L	2795						86
11	64	"	"		Settled										
"	84	18	403	Re Appca Land	Decree for Plff			L	2863						
"	86	No	Rec	Adjunction	Dismissed			"	2920	Sept 7	1878				
"	90	16	533	Prognost	Judgt as Deft	103	07	"	2890	June 11	"	July 23	1878	87	
11	156			Money	Profit vs Plff	100	20	M	126			Jan 2	1879		85
12	170	No	Prova	Appeal	Profit for cost			N	550						103
11	24	"	"		Dismissed										88
12	252	19	623	Partition	Secur			N	564						101
"	373							"	626						104
10	559	17	352	Foreclosure	Judgt as Deft			L	2740						
11	216			Attachment	Profit for cost			M	174						94

JUDGMENT INDEX-DIRECT.

COURT OF COMMON PLEAS.

NAME OF JUDGMENT CREDITOR.		NAME OF JUDGMENT DEBTOR.		Term of Judgment or Decree.		No. of Case on Docket.
Surname.	Christian Name.	Surname.	Christian Name.	Month.	Year.	
Morse	G. F.	Morse	S. M. et al	Oct	1878	2519
Mart	George	Biglow	S. E. et al	May	1879	3340
Morse	Geo F. et al	Alexander	J. Smith et al	Sep.	-	3452
Mackling	George W.	Butler	A. B. et al	"	"	3450
Morse & Co.	Geo. F. et al	Alexander	J. Smith et al	May	1880	3430
"	"	Rice	M. P.	"	"	3528
Mart	George	Cooperider	Ellen et al.	"	"	3194
Miller	H. B.	Watson & Miller		Feb	1879	3279
Moore	Hugh &	Moore	George W.	Jan	1880	3364
McVay	George	Keig	Henry & wife	"	1881	3742
McPherson	Warwick	Whitlaugh	D. W. et al.	Feb	1878	2479
Morse	G. F. Exr.	Snodgrass	Alexander	April	1878	2870
Morse	George W. et al.	Davis	George et al.	Feb	1878	2531
Macklin	Geo. W.	McAllister	John et al.	April	"	2596
Miller	J. W.	Bowen	T. C. Adams	"	"	1216
Mr. Donald	John	Taylor	S.	April	1878	2806
Mr. Cronell	James Anique	Watson & Co.	D. W.	April	1878	2895
Miller	Justus J.	Woods	W. W.	April	1878	2654
Mr. Craty	James T.	Rogers	Joseph S.	April	1878	2675
Megahy	James	Waize	Ruben	April	1878	708
Mr. Neal	J. B.	Dennis + Johnson		April	1878	2723
Miller	J. J.	Wells	E.	April	1878	2653
Morton	J. J.	Beard	Mary A.	April	1878	1997
Mr. Mahaffey	James T.	Dunn	J. M.	Feb	1878	2502
Mr. Antine + Co	J. H.	Draper	Seline	Feb	1878	2598
McSaher	James	Davis	Richard et al	Oct	1878	2446
Markill	John et al	Murvain	James et al	Feb	1879	3200
McCracken	John M. D.	Watson & Miller		-	-	3277
McWilliams	John	Ant	A. C.	April	1878	3379
Mitchie	John S.	Schurch	Jacob et al	-	1878	2644
McFadden	Julia S.	McFadden	Harison	Oct.	1879	3191
Moore	John	Keer	P. Key	Jan	1880	3459
McLam	John	Coe	Phis. L.	Mar	1880	3420
Miller	Jeremiah	Kaines	C. J.	"	"	3598
Mr. Combs	Joseph	McCombs	Frank et al.	"	"	3540
McHoy	James W.	Milligam	William	Jan	1881	3719
McLarn	John	Coe	Philip L.	"	"	3714
McCorry	James	Young	J. W.	April	-	3732

JOURNAL.		FINAL RECORD.		NATURE OF SUIT.	NATURE AND AMOUNT OF JUDGMENT OR DECREE.		Exec'n Docket.		Date of Execution.			When Satisfied.			File No.
Vol.	Page.	Vol.	Page.		Dollars.	Cts.	Vol.	No. Ex.	Month.	Day.	Year.	Month.	Day.	Year.	
11	203	17	112	Partition	Decree & Sale ordered			Ke							88
"	410	18	3	Money	Judgt	150 14		on							94
"	452	18	137	"	Judgt	106 05		"							92
"	462	18	250	Foreclosure	Judgt & Sale ordered	1566 69		"							94
"	590	18	416	Money	Judgt	262 89		"							100
"	583			"	Settled & cost paid			"							
"	613			Foreclosure	Judgt & sale ordered	309 17		"							99
11	257	17	522	Money Only	Judgt	1350 90		on							91
"	563	18	223	Partition	Partition Confirmed			N							98
12	102	20	98	Foreclosure	Decree			P.							100
15	479	No	Rec		Dismissed &c.			L							86
11	58	16	582	On Note	Judgt vs Deft	119 00		L							
10	553	No	Rec		Settled										
11	31	"	"	"	"										
"	107	"	"	"	Judgt for Costs										
11	85	No	Rec		Dismissed			L							88
11	83	16	574	On Note	Judgt vs Deft	15 5-15		L			Oct 22 1878	Feb 5 1879			89
11	71	No	Rec.	Replevin	Settled			L							
11	69	No	Rec.		Settled										
11	66	No	Rec.		Dismissed										
11	65	No	Rec.		Dismissed										
11	44	No	Rec.		Judgt for Costs			L							87
11	30	No	Rec.		Settled										
11	14	No	Rec.	Replevin	Decree for Plff			L							86
10	582	No	Rec.		Dismissed										85
11	174	"	355	on contract	Judgt	449 25		M							89
-	245	18	12	Marshals Lien	Decree	259 97		-							91
-	257	17	499	Money Only	Judgt	274 18		-							91
11	368	17	565	"	"	1439 20		-							89
-	464	17	378	Foreclosure	Judgt & sale ordered	1011 39		L							89
"	481	18	195	Divorc	Decree			A.							93
"	523			on Appeal	Judgt for cost			N							96
"	593			Damages	Judgt vs. Plff. for cost			"							97
"	584	18	633	Foreclosure	Judgt & sale ordered	871 71		"							100
"	612	18	526	Partition	Partition confirmed			"							99
12	103	No	Rec		Judgt for cost			"							103
"	"	"	"	Damages	"			N							
"	174			Replevin	"			"							103

JUDGMENT INDEX-DIRECT.

Copyright, A. J. Jones, 1898.

NAME OF JUDGMENT CREDITOR.		NAME OF JUDGMENT DEBTOR.		Term of Judgment or Decree.		No. of Case on Docket.
Surname.	Christian Name.	Surname.	Christian Name.	Month.	Year.	
Mansfield Banking Company		Bales	Wm W. et al	April	1881	3656
Murrill	Louisa	Murrill	Chas G. et al	Sept	"	3816
Martin	Louanna	The State of Ohio		Feb	1878	
Myers	Samuel	Davis	Wm W. et al.	"	"	2381
Martindell	Melissa J.	Martindell	Wm W.	Feb	1878	2477
W. Elderly	Margaret	Fauve	Julius H.	"	"	2434
Same		Figley	Jonas	"	"	2810
W. Clavigan	Nancy et al.	Village of Milford Centre O		Feb	1878	2739
Hills	Nathan	Pickett	J. B. et al	Jan	1880	3332
Wackling	Philip P.	Kregaster	Thomas W.	Feb	1878	2363
Morse	Ray L.	Ferguson	Robt	April	"	2619
Myers	O S	Bellers	Alvin et al	Sept	1878	2414
Wheeler	Surrey	Village of Milford Centre, Ohio		Feb	"	2741
W. Campbell	Samuel	Rogers	F. F. et al.	Feb	1878	2229
McHoy	J. D.	Koenbeck	Abraham et al	Jan	1880	3502
McCauley	Richard H.	Mulvain	James	"	"	
Moffitt	Rebecca J.	Moffitt	Gas Co	April	1879	3235
More	Martha	More	John	Sept	"	3372
McHoy	S. A. et al	Powers	Edward	"	"	3362
McCracken	J. D.	McCracken	Isaac W. et al	Sept	1879	3442
McLeod	J. N.	Moffley	John W. et al	April	1879	3359
McCauley	S. L.	Milvaine	James	Oct	1878	2952
Miller	Samuel	Maddox	Isaac et al	April	1879	2839
McLean	Lina	Wantsy	L. L. et al	"	"	3053

COURT OF COMMON PLEAS.

JOURNAL.		FINAL RECORD.		NATURE OF SUIT.	NATURE AND AMOUNT OF JUDGMENT OR DECREE.	Exec'n Docket.		Date of Execution.			When Satisfied.			File Box	
Vol.	Page.	Vol.	Page.			Dollars.	Cts.	Vol.	No. Ex.	Month.	Day.	Year.	Month.		Day.
12	201	19	337	Note	Judgt	2863	32	N	502						
"	271	19	575		Decree			"	378						101
-	-	-	-	Liquors taken	Settle Pers.			B.	5232						
10	480	No	Rec		Settled										86
"	"	No	Rec	Divorce	Judgt as Deft	35-00		L	2768	Jan 15	1878				
11	28	"	"		Judgt for Costs										
"	72	"	"		"										
10	565	16	381	Appeal of Land	Judgt vs Plff	205-00		L	2789						
11	502				Dismissed			N	82						96
10	404	2	439	Foreclosure	Judgt as Deft	60-00		L	2786						87
11	60	"	"		Dismissed				2837	Dec 21	1878	Mich 22	1879		87
11	185	19	474	Money	Judgt vs Plff	600-		L	284						90
10	550	16	392	Appeal of Land	"	50-00		L	2790						
10	498	16	440	Injunction	Decree for Plff				2770						84
11	504	18	351	On Note	Judgt	154-79		N	76						98
11	487			Damages	Judgt vs Deft	150-00		F.	50						92
11	397	17	632	Divorce	Decree for Plff			M	474						94
-	438	18	177		"				536						93
"	448	18	531	Foreclosure	Judgt & Sale ordered	215-88		N	6						94
11	453	17	464	Foreclosure and Marshal Sale	Judgt & Sale Ordered	408-18		M	578						93
11	407	18	8	Foreclosure	Judgt & Sale ordered	135-75		M	458						94
11	199	17	162	Money	Judgt	45-00		M	118						90
-	327			Foreclosure	" vs Plff/Deft				468						93
-	385			money	Judgt										96

JUDGMENT INDEX-DIRECT.

Copyright, A. J. Jones, 1878.

NAME OF JUDGMENT CREDITOR.		NAME OF JUDGMENT DEBTOR.		Term of Judgment or Decree.		No. of Case on Docket.
Surname.	Christian Name.	Surname.	Christian Name.	Month.	Year.	
Norris and	Brother	Dunn	J. M. et al	Sept	1879	3419

COURT OF COMMON PLEAS.

JOURNAL.		FINAL RECORD.		NATURE OF SUIT.	NATURE AND AMOUNT OF JUDGMENT OR DECREE.		Exec'n Docket.		Date of Execution.			When Satisfied.			File Box	
Vol.	Page.	Vol.	Page.		Dollars.	Cts.	Vol.	No. Ex.	Month.	Day.	Year.	Month.	Day.	Year.		
11	423	18	135	on note												

JUDGMENT INDEX-DIRECT.

Copyright, A. J. Jones, 1898.

NAME OF JUDGMENT CREDITOR.		NAME OF JUDGMENT DEBTOR.		Term of Judgment or Decree.		No. of Case on Docket.
Surname.	Christian Name.	Surname.	Christian Name.	Month.	Year.	
Sevite	J. C.	Kell	J. H.	April	1879	242
Norton	J. D. Co	School Dist. No 1	Paris Sp. N. Co. Co.	January	1880	3081
Sark	Georg T.	Ward Eli	St. W.	May	"	3493
Newlove	Samson W.	Newlove	Elizabeth	Sept.	1881	3753
Mask	J. D.	Sanista	A. L. Jr.	April	1878	2890

COURT OF COMMON PLEAS.

JOURNAL.		FINAL RECORD.		NATURE OF SUIT.	NATURE AND AMOUNT OF JUDGMENT OR DECREE.		Exec'n Docket.		Date of Execution.			When Satisfied.			File Box
Vol.	Page.	Vol.	Page.		Dollars.	Cts.	Vol.	No. Ex.	Month.	Day.	Year.	Month.	Day.	Year.	
11	552			on contract											96
11	530	2	17	Mechanics Lien	100.00										97
	583			Money											99
12	273-19	596		Divorce	250.00										101
11	51														

JUDGMENT INDEX-DIRECT.

Copyright, A. J. Jones, 1876

NAME OF JUDGMENT CREDITOR.		NAME OF JUDGMENT DEBTOR.		Term of Judgment or Decree.		No. of Case on Docket.
Surname.	Christian Name.	Surname.	Christian Name.	Month.	Year.	
Ott	J. H. & W.	Daum	Peter et	July	1877	3177
Ott	J. H. & W.	Daum	Peter et	"	"	3185
Osborn	Satcamp & Co	Southard	J. W. et al	April	"	3316
Same	"	Shipley	Geo. E. et al	July	"	3686
Same	"	Kolden	Jacob M. et al.	"	1878	2731

COURT OF COMMON PLEAS.

JOURNAL.		FINAL RECORD.		NATURE OF SUIT.	NATURE AND AMOUNT OF JUDGMENT OR DECREE.		Exec'n Docket.		Date of Execution.			When Satisfied.			File Box
Vol.	Page.	Vol.	Page.		Dollars.	Cts.	Vol.	No. Ex.	Month.	Day.	Year.	Month.	Day.	Year.	
11	296			Money			M	226							
"	301			"			"	"							
-	393	17	627	"			M	182							94
-	293	17	486	"			"	308							91
10	560	16	446	Out note			L	2743							84

JUDGMENT INDEX-DIRECT.

Copyright, A. J. Jones, 1898.

NAME OF JUDGMENT CREDITOR.		vs	NAME OF JUDGMENT DEBTOR.		Term of Judgment or Decree.		No. of Case on Docket.
Surname.	Christian Name.		Surname.	Christian Name.	Month.	Year.	
<i>Oliver</i>	<i>E. S. Spriggs</i>		<i>Beaver</i>	<i>John H et als</i>	<i>Oct</i>	<i>1878</i>	<i>3025</i>
<i>Ogleby</i>	<i>Francis M</i>		<i>Hobbs</i>	<i>Charles et als</i>	<i>May</i>	<i>1880</i>	<i>3177</i>

COURT OF COMMON PLEAS.

JOURNAL.		FINAL RECORD.		NATURE OF SUIT.	NATURE AND AMOUNT OF JUDGMENT OR DECREE.		Exec'n Docket.		Date of Execution.			When Satisfied.			File Box
Vol.	Page.	Vol.	Page.		Dollars.	Cts.	Vol.	No. EX.	Month.	Day.	Year.	Month.	Day.	Year.	
<i>11</i>	<i>202</i>	<i>18</i>	<i>375</i>	<i>Warrant Sale</i>	<i>Warrant & Sale ordered</i>	<i>1567</i>	<i>12</i>	<i>M</i>	<i>134</i>						<i>88</i>
<i>"</i>	<i>620</i>			<i>equitable relief</i>				<i>N</i>	<i>300</i>						<i>97</i>

GH IJ KLM NOPQ RS

JUDGMENT INDEX-DIRECT.

Copyright, A. J. Jones, 1878.

NAME OF JUDGMENT CREDITOR.		NAME OF JUDGMENT DEBTOR.		Term of Judgment or Decree.		No. of Case on Docket.
Surname.	Christian Name.	Surname.	Christian Name.	Month.	Year.	
<i>Oliphant</i>	<i>Grifford</i>	<i>Miller</i>	<i>Justin J.</i>	<i>Sept</i>	<i>1879</i>	<i>3329</i>

COURT OF COMMON PLEAS.

JOURNAL.		FINAL RECORD.		NATURE OF SUIT.	NATURE AND AMOUNT OF JUDGMENT OR DECREE.		Exec'n Docket.		Date of Execution.			When Satisfied.			File Box
Vol.	Page.	Vol.	Page.		Dollars.	Cts.	Vol.	No. Ex.	Month.	Day.	Year.	Month.	Day.	Year.	
<i>11</i>	<i>182</i>	<i>18</i>	<i>222</i>	<i>Replevin</i>	<i>Money paid</i>		<i>16</i>	<i>530</i>							<i>92</i>

AB CD EF GH

JUDGMENT INDEX-DIRECT.

Copyright, A. J. Jones, 1897.

NAME OF JUDGMENT CREDITOR.		NAME OF JUDGMENT DEBTOR.		Term of Judgment or Decree.		No. of Case on Docket.
Surname.	Christian Name.	Surname.	Christian Name.	Month.	Year.	
O'Farrell	John & Co	Hammond	Jr et al	Sep	1879	2734
O'Grady	John	Schlegel	Paul et al.	Feb.	1878	2615
Orahood	John	Wattow	Joseph	April	"	1815

COURT OF COMMON PLEAS.

JOURNAL.		FINAL RECORD.		NATURE OF SUIT.	NATURE AND AMOUNT OF JUDGMENT OR DECREE.		Exec'n Docket.		Date of Execution.			When Satisfied.			File Box
Vol.	Page.	Vol.	Page.		Dollars.	Cts.	Vol.	No. Ex.	Month.	Day.	Year.	Month.	Day.	Year.	
11	122			On Note											
10	681	No Rec		Right of Property											86
11	36	"	"												87

JUDGMENT INDEX-DIRECT.

Copyright, A. J. Jones, 1878.

NAME OF JUDGMENT CREDITOR.		NAME OF JUDGMENT DEBTOR.		Term of Judgment or Decree.		No. of Case on Docket.
Surname.	Christian Name.	Surname.	Christian Name.	Month.	Year.	
Osborne	Mary	Osborne	George W	July	1882	3929

COURT OF COMMON PLEAS.

JOURNAL.		FINAL RECORD.		NATURE OF SUIT.	NATURE AND AMOUNT OF JUDGMENT OR DECREE.		Exec'n Docket.		Date of Execution.			When Satisfied.			File Box
Vol.	Page.	Vol.	Page.		Dollars.	Cts.	Vol.	No. EX.	Month.	Day.	Year.	Month.	Day.	Year.	
12	312	20	150	Divorce	Decree										105

JUDGMENT INDEX-DIRECT.

Copyright, A. J. Jones, 1878

NAME OF JUDGMENT CREDITOR.		NAME OF JUDGMENT DEBTOR.		Term of Judgment or Decree.		No. of Case on Docket.
Surname.	Christian Name.	Surname.	Christian Name.	Month.	Year.	
O'Hara	Wm M.	Davis	Harriet D.	Feb	1878	2169

WXYZ

COURT OF COMMON PLEAS.

JOURNAL.		FINAL RECORD.		NATURE OF SUIT.	NATURE AND AMOUNT OF JUDGMENT OR DECREE.		Exec'n Docket.		Date of Execution.			When Satisfied.		
Vol.	Page.	Vol.	Page.		Dollars.	Cts.	Vol.	No. Ex.	Month.	Day.	Year.	Month.	Day.	Year.
11	17	do	Rec	Dismissed			2808		June	15	1878			

IJ KLM NOPQ RS TUV WXYZ

JUDGMENT INDEX-DIRECT.

Copyright, A. J. Jones, 1898.

NAME OF JUDGMENT CREDITOR.		NAME OF JUDGMENT DEBTOR.		Term of Judgment or Decree.		No. of Case on Docket.
Surname.	Christian Name.	Surname.	Christian Name.	Month.	Year.	
Price	Alta	Price	John	April	1879	2264
Pleasant Valley	B.F.L. Association	Scott	John K. et al.	May	1880	3006
Peoples Bank		McAllister	John et al.	Feb	1878	2796
Same		Watson	David et al.	"	"	2808
Same		Hawwood	F	Apr.	"	
Plain City Bank		Quibau	Jacob	"	"	2923
Peoples Bank		Chase	O.W. et al.	"	"	2940
Same		Joseph	D.L. et al.	"	"	2939
Same		Anderson	J.J. et al.	"	"	2938
Prall	Catharine	Grubbs	O.W. et al.	Feb	1878	2718
Parsons	D.F. et al.	Stultz	Belle A.	Feb	1879	2941
Parsons	D.F.	Stultz	Belle A.	Jan	1882	3902
Philips	David	Henson	J.D.	April	1878	
Piper	Eli H. Adams	Sim Clair	Geo. et al.	Feb	1878	2752
Piper	Eli H. Adams	Hawley	John et al.	Feb	1878	2756
Piper	E. G. adm	Wood	W. C.	Sep	1878	2892
Piper	E. G.	Sabine	Aylow	"	"	3062
Phillips	John A.	Sterling	John H.	Feb	1879	2265
Piper	E. G. Adm	Mowry	A. S. wife	"	"	3221
Parthenore	Elizabeth	Stage	W. B.	April	-	3020
Price	Elizabeth et al.	Boric	John P. et al.	Sep	"	3428
Piper	E. G. Adm	Tatson	Brown et al.	Oct	"	3461
Piper	E. G. Adm	Williams	Brito	"	1880	3664
Same		Watson	Brown et al.	April	1881	3688
Same		Hammann	O. L. & Co	Jan	1882	3960
Same		Hawkins	Elizabeth L.	"	"	3642
Parthenore	Erastus et al.	Morse	Affred W. et al.	April	1878	2143
Piper	Eli H. Adams	Keckley	Geo et al.	"	"	2898

COURT OF COMMON PLEAS.

JOURNAL.		FINAL RECORD.		NATURE OF SUIT.	NATURE AND AMOUNT OF JUDGMENT OR DECREE.		Exec'n Docket.		Date of Execution.			When Satisfied.			File No.
Vol.	Page.	Vol.	Page.		Dollars.	Cts.	Vol.	No. Ex.	Month.	Day.	Year.	Month.	Day.	Year.	
"	275	17	618	Divorce	and cross p			M	332						94
"	585	18	49	Foreclosure	Decree & sale ordered	82	34	f.	240						99
10	523	16	518	Cognovit	Judgt as Deft	112	90	L	2714	Mar 12	1878	Apr 29	1878		87
"	4	"	495	"	"	406	22	"	2765	May 7	"				
"	30	18	Rec		Settled										
"	53	16	529	Cognovit	Judgt as Deft	1582	35	L	2831	Aug 4	1883	Aug 24	1883		89
"	88	"	543	"	"	138	90	"	2885	July 22	1878	Sept 2	1878		87
"	89	"	542	"	"	1515	00	"	2886	" 9	1881	Mar 19	1883		89
"	89	"	545	"	"	309	00	"	2887	May 28	1887	July 15	1887		87
10	547	16	281	On Note	Judgt as Deft	219	45	L	2716	Aug 21	1878	Dec 21	1878		84
11	225			Error	Grant for cost			M	124						
12	331	7			Grant			C	17						104
11	29	18	Rec		Settled										
10	560	16	445	On Note	Judgt as Deft	412	61	L	2742	Mar 22	1880				84
10	559	16	428	On Note	Judgt as Deft	142	30	L	2739						84
11	142	17	110	Mortgage	Grant	99	89	M	24			Sep 23	1878		90
"	132	17	109	"	"	349	34	M	18			Aug 27	1879		90
11	249				Settled			M	222			Feb 13	1879		
"	326	19	528	Mortgage	Judgt & order of Sale	468	75	"	296						91
"	584	18	289	Settlement	Decree for Pettr				414						96
"	443	18	254	Partition	Decree				602						94
"	488	18	142	Mortgage	Judgment	144	200	f.	10						93
12	73	19	199	Mortgage	Decree & Grant	365	98	P.	5						96
"	170	18	100	Injunction	Grant for cost			"	518						103
"	360			Foreclosure	Decree	262	30	P	22						104
"	340				Grant				3						
11	39	16	626	Process of Property	Decree for Deft			L	2909						
"	91	"	552	On Note	Judgt as Deft	440	73	"	2904	July 17	1880	Dec 7	1880		89

JUDGMENT INDEX-DIRECT.

Copyright, A. J. Jones, 1878.

NAME OF JUDGMENT CREDITOR.		NAME OF JUDGMENT DEBTOR.		Term of Judgment or Decree.		No. of Case on Docket.
Surname.	Christian Name.	Surname.	Christian Name.	Month.	Year.	
Painter	Jacob	vs Donohue	Ira et al	Sep	1878	2639
Potts	Geo W et al	- Sanderson	Geo M et al	Oct	-	2990
Phillips	John F	- Sabier et	G	Feb	1879	3266
			Gamon			
			G-W			
Peoples	Bank	u Knighting	Abby et	Feb	1879	3300
Panthorns	Geo. W. et al.	u Morse	Alfred W.	April	1878	2143
Paver	Geo. et al.		Same	"	"	2143
Pickett	Harold B	vs Stewart-	John et al	Sep	1878	2998
Prior	Henry	Piper	E. M. Adams	April	1878	2713
Parris	D. A. adm	vs Morse	Jason D	Sep	1878	3169
Preston	John	u McAlpin	JAMES et al	Feb	1879	3057
Preston	John H	- McAlpin	S. M. et al			
Shilliam	John C	- Newhouse	John W.	Sep	-	3204
Price	John W.	vs Struck	Martilda	April	1878	1928
Powers	John	" Smith	Wannah et al	"	"	2874

COURT OF COMMON PLEAS.

JOURNAL.		FINAL RECORD.		NATURE OF SUIT.	NATURE AND AMOUNT OF JUDGMENT OR DECREE.		Exec'n Docket.		Date of Execution.			When Satisfied.			File Box
Vol.	Page.	Vol.	Page.		Dollars.	Cts.	Vol.	No. Ex. Page	Month.	Day.	Year.	Month.	Day.	Year.	
11	121	17	208	Money only	Judgt	173	40	Lo	482						90
"	208														
"	222	17	498			543	36	"	156						91
"	315														
11	39	16	626	Proc of Property	Decree for Deft										
"	39	16	626	"	"										
11	113	17	331	Rebellion	Deceit & sale										88
"	68	17	331	Rec	Judgt for Costs										87
11	155	17	228	Money only	Judgt	117	90	Lo	580						89
11	312	17	487	Money Only	Judgt	142	22	M	286						91
"		17	487												
"	446	18	144	Money only	Judgt	646	10	M	572						92
"	35	17	25	Replevin	Judgt for Plff	25	00	Lo	2884						87
"	92	"	36	Translosure	" " Deft	110	15	"	2891						88

JUDGMENT INDEX-DIRECT.

Copyright, A. J. Jones, 1878.

NAME OF JUDGMENT CREDITOR.		NAME OF JUDGMENT DEBTOR.		Term of Judgment or Decree.		No. of Case on Docket.
Surname.	Christian Name.	Surname.	Christian Name.	Month.	Year.	
Pennington	Mary	Benton	Orson	Jan'y	1881	3729
Paper	M. E.	Pyers	Selustine	"	"	3602
Pennington	Mary	Benton	Orson	April	"	3728
Partridge	Maries et al.	Village of Marysville		Feb'y	1878	2798
Peters	Nathan	Lenox	J. P. et al.	Apr.	1878	2915
Pever	Nancy et al.	Morse	Alfred W.	"	"	2143
Parhamore	Pernilla et al.	Morse	Alfred W. et al.	April	1878	2143
Poling	Philinda J. et al.	Same		"	"	2143
P. C. of St Louis	R Road Co.	Dunfee	Sam & James	Feb'y	1879	2924
Partridge	Ruben L. et al.	Village of Marysville		Feb'y	1878	2799
Poling	Silvan	Oliphant	Christopher et al.	Feb.	1879	3175
Poling	Sarah J.	Poling	George W.	Jan	1880	3439
Poling	S. H. et al.	Morse	Alfred W.	April	1878	2143
Pheasant	Rachel	Taylor	Israam et al.	Jan'y	1882	3886

COURT OF COMMON PLEAS.

JOURNAL.		FINAL RECORD.		NATURE OF SUIT.	NATURE AND AMOUNT OF JUDGMENT OR DECREE.		Exec'n Docket.		Date of Execution.		When Satisfied.		File Box	
Vol.	Page.	Vol.	Page.		Dollars.	Cts.	Vol.	No. Ex.	Month.	Day.	Year.	Month.		Day.
12	121	no record		Damage				N	388					103
"	122	"	"	Divorce				"	484					103
"	119	19	328	Damages				"	498					102
10	566	16	402	Apprs of Land	Judgt as Plff			L	2788					
11	29	16	636	Ungratuit	Judgt as Deft	4186	66	L	2814					87
"	39	"	626	Pass of Property	Decree for Deft			"	2909					
11	39	16	626	Pass of Property	Decree for Deft			L	2909					
11	39	"	626	"	"			"	2909					
11	308			Damage	Judgt. for costs			M	274					
10	566	16	402	Apprs of Land	Judgt as Plff			L	2788					
11	217	17	573	Foreclosure	Decree & Sale ordered	265	11	M	144					91
"	579	18	323	Divorce	Decree & Judgment	200	00	N	92					98
"	39	16	626	Pass of Property	Decree for Deft			L	2909					
12	310	20	237	no record	Damage			N	428					106

JUDGMENT INDEX-DIRECT.

Copyright, A. J. Jones, 1878.

NAME OF JUDGMENT CREDITOR.		NAME OF JUDGMENT DEBTOR.		Term of Judgment or Decree.		No. of Case on Docket.
Surname.	Christian Name.	Surname.	Christian Name.	Month.	Year.	
Powell	J. E.	Coleman	John H. et al.	Jan'y	1881	3768
Peacock	Thomas	Ford	Jefferson	"	1882	2003
Philps	W. C. et al.	vs Shipley	G. E. et al.	Oct	1878	2844
Paithumors	Wm et al.	" Morse	Alfred W.	April	"	2143
Poole	J. B.	vs Taylor	Frank W.	July	1879	2620
Same	Same	vs Poole	L. G. et al.	May	1880	3226

COURT OF COMMON PLEAS.

JOURNAL.		FINAL RECORD.		NATURE OF SUIT.	NATURE AND AMOUNT OF JUDGMENT OR DECREE.		Exec'n Docket.		Date of Execution.			When Satisfied.			File Bot
Vol.	Page.	Vol.	Page.		Dollars.	Cts.	Vol.	No. Ex.	Month.	Day.	Year.	Month.	Day.	Year.	
12	138	19	247	note											100
"	353	20	212	contract											103
11	183	17	180	Mortg											88
"	39	16	626	Pass. of Property											
11	287			Damage											95
12	12	19	65	Foreclosure											98

JUDGMENT INDEX-DIRECT.

Copyright, A. J. Jones, 1878

NAME OF JUDGMENT CREDITOR.		NAME OF JUDGMENT DEBTOR.		Term of Judgment or Decree.		No. of Case on Docket.
Surname.	Christian Name.	Surname.	Christian Name.	Month.	Year.	
Reid, Powell & Bill		vs Beardley	Daniel	Sept	1878	2092
Robinson	Aaron B	" Brewster	Edward et al	May	1878	2333
Richwood W.B. & Co		" McFarland	A.H. et al	Sept	1878	2979
Same	"	" Thompson	Noah et al	"	"	2981
"	"	" Thompson	Cordelia et al	"	"	2982
"	"	" Moore	Thomas et al	"	"	3007
Rogers, Karpier & Engle		" McCracken	J.M. et al	"	"	2960
Richwood W.B. & Co		" Green	Isaac et al	Oct	"	2980
Widdie	Adrian et al	vs Watson	James et al	Feb	1879	3282
Richwood M. & B.L. Association		" Sabine	Hylas et al	"	"	3061
Same	Same	" Tucker	John M et al	"	"	2757
Same	Same	" Tucker	Georg B et al	"	1878	2758
Bryan, Johnson & Co		" Goldsmith	W. C.	April	1879	3335
Robinson & Robinson		" Gummerson	J. J. et al.	"	"	3319
Richmond Natl Bank		" Judd	Edw. S et al	Feb	1878	2665
Richmond & Ballard & Co		" Smith	Logman et al	Feb	1878	2660
Richwood Union Bk. & S.		" Newhouse	J. M. et al	Sept	1879	3339
Robinson	A. B.	" Wanner	John et al	Jan	1880	3371
Robinson	A. B.	" Wanner	John - -	"	"	3372
Richwood Union Bk. & S. Assn		" Tucker	George B et al	"	1880	3339
Russell & Company		vs Foster	Morris et al	May	1880	3639
Robinson A. B.	A. B.	" Rayford	Samuel	Oct	"	3624
Raymond & Pettibony		" Spearman	Richard et al	"	"	3363
Richwood Union Bk. & S. A.		" Scott	Rep et al	Feb	1877	2135
Robinson & Robinson		" Myers	O.S. et al.	April	1878	2707
Richmond Nat. Bank		" Decker	Wm. L. et al.	Feb	"	2755
Ryan, Johnson & Co.		" Carter & Co	J.	"	"	2698
Remington Sewing Machine Co.		" Joseph	D. L.	April	"	2821
Robinson & Robinson		" Myers	O.S. et al.	"	"	2707
Richwood B. & L. Association		" Scott	Ross	"	"	2553
Bank of Richwood		" Same	"	"	"	2553
Richwood Union Bk. & L. Association		" Dicks	F. M. et al	Sept.	"	3005

Rigdon A. J. et al. Village of Milford Center O. Feb - 1878 2739

COURT OF COMMON PLEAS.

JOURNAL.		FINAL RECORD.		NATURE OF SUIT.	NATURE AND AMOUNT OF JUDGMENT OR DECREE.	Exec'n Docket.		Date of Execution.			When Satisfied.			File Box	
Vol.	Page.	Vol.	Page.			Dollars.	Cts.	Vol.	No. Ex.	Month.	Day.	Year.	Month.		Day.
11	117	17	73	Money Only	Judgment	332	25	Le	191						88
11	143	17	187	Partition	Decree for Partition			Le	352						87
11	128	19	497	Mortgage	Judgt & Order Sale	30	80	M	50						89
11	133	17	264	"	"	65	37	"	34			Nov-5	1878		90
11	133	18	619	"	"	60	06	"	36						88
11	126	19	489	"	"	176	84	"	52						88
11	138	19	486	"	"	230	79	"	8						88
11	175	17	171	"	"	75	45	"	100						90
11	276	-	523	Money Only	Judgt -	165	18	-	216						
11	325	18	585	Mortgage	Judgt & Order of Sale	407	56	"	294						91
11	326	19	354	"	"	248	97	"	298						91
10	359	17	352	"	"	88	16	Le	140						87
11	377	-	615	Money only	Judgment	670	77	M	444						93
11	-	19	531	foreclosure	Judgt & Sale order	258	57								94
10	560	17	360	"	"	542	61	Le	2744						87
10	561	17	437	Foreclosure	"	395	55	"	2745						87
11	450	18	358	Foreclosure	Judgt & Sale order	151	70	N	4						92
11	525	18	332	on note	Judgt -	186	18	"	112						98
11	573	19	504	note & mortgage	Judgt & Sale order	330	30	"	114						97
11	576	19	515	"	"	71	92	"	188						97
11	637	18	415	Cognovit	Judgt.	285	54	"	290						100
12	50	19	561	foreclosure	Decree	106	79	P	2						96
11	24	-	-	Mechanics Lien	Judgt for cost			N	334						98
11	394	19	80	Foreclosure	Decree	106	55	K	152						87
11	53	19	449	"	"			Le	332						86
10	558	16	435	On Note	Judgt as Deft	268	17	"	2738						
11	18	"	432	"	"	313	54	"	2811						
11	19	"	602	Money Only	"	308	01	"	2816			Nov 5	1879		89
11	53	19	449	Foreclosure	"	53	40	"	2843						
11	69	17	4	"	"			K	2649						
11	69	"	4	"	"			"	2649						
11	99	No	Rec	"	Settled										

10 565 16 381 Appeal of Land, Judgt as Plff 60 00 Le 2789

JUDGMENT INDEX-DIRECT.

Copyright, A. J. Jones, 1878.

NAME OF JUDGMENT CREDITOR.		vs	NAME OF JUDGMENT DEBTOR.		Term of Judgment or Decree.		No. of Case on Docket.
Surname.	Christian Name.		Surname.	Christian Name.	Month.	Year.	
<i>Brandall</i>	<i>Charles</i>		<i>Barnes</i>	<i>P. E.</i>	<i>April</i>	<i>1879</i>	<i>3305</i>

C D E F G H I J K L M N O P Q R

COURT OF COMMON PLEAS.

JOURNAL.		FINAL RECORD.		NATURE OF SUIT.	NATURE AND AMOUNT OF JUDGMENT OR DECREE.		Exec'n Docket.		Date of Execution.			When Satisfied.			File Box
Vol.	Page.	Vol.	Page.		Dollars.	Cts.	Vol.	No. EX.	Month.	Day.	Year.	Month.	Day.	Year.	
<i>11</i>	<i>364</i>	<i>2</i>	<i>387</i>	<i>Attachment</i>	<i>Dismissal of Plff's case</i>			<i>200</i>	<i>496</i>						<i>94</i>

A B C

JUDGMENT INDEX-DIRECT.

Copyright, A. J. Jones, 1878.

NAME OF JUDGMENT CREDITOR.		NAME OF JUDGMENT DEBTOR.		Term of Judgment or Decree.		No. of Case on Docket.
Surname.	Christian Name.	Surname.	Christian Name.	Month.	Year.	
<i>Robinson</i>	<i>David M</i>	<i>Pittsburgh</i>	<i>Cincinnati</i>	<i>April</i>	<i>1881</i>	<i>3717</i>

COURT OF COMMON PLEAS.

D E F G H I J K L M N O P Q R

JOURNAL.		FINAL RECORD.		NATURE OF SUIT.	NATURE AND AMOUNT OF JUDGMENT OR DECREE.		Exec'n Docket.		Date of Execution.			When Satisfied.			File Box
Vol.	Page.	Vol.	Page.		Dollars.	Cts.	Vol.	No. Ex.	Month.	Day.	Year.	Month.	Day.	Year.	
<i>12</i>	<i>212</i>	<i>19</i>	<i>394</i>	<i>Damage</i>	<i>Judgment</i>	<i>145</i>	<i>00</i>	<i>A</i>	<i>556</i>						<i>102</i>

A B C D

JUDGMENT INDEX-DIRECT.

Copyright, A. J. Jones, 1878.

NAME OF JUDGMENT CREDITOR.		NAME OF JUDGMENT DEBTOR.		Term of Judgment or Decree.		No. of Case on Docket.
Surname.	Christian Name.	Surname.	Christian Name.	Month.	Year.	
Rice	Elias	Heathway	E. P. et al	dec	1879	3384
Robertson	Elias	Moffitt	Thomas	"	1880	2535

COURT OF COMMON PLEAS.

E F G H I J K L M N O P Q R

JOURNAL.		FINAL RECORD.		NATURE OF SUIT.	NATURE AND AMOUNT OF JUDGMENT OR DECREE.		Exec'n Docket.		Date of Execution.			When Satisfied.			File Box
Vol.	Page.	Vol.	Page.		Dollars.	Cts.	Vol.	No. Ex.	Month.	Day.	Year.	Month.	Day.	Year.	
11	136	18	120	Replevin											93
10	286	19	57	Money											96

A B C D E

JUDGMENT INDEX-DIRECT.

Copyright, A. J. Jones, 1878.

NAME OF JUDGMENT CREDITOR.		NAME OF JUDGMENT DEBTOR.		Term of Judgment or Decree.		No. of Case on Docket.
Surname.	Christian Name.	Surname.	Christian Name.	Month.	Year.	
Riddle	George	vs. Wilson	Brown et al.	May	1880	35-13

COURT OF COMMON PLEAS.

JOURNAL.		FINAL RECORD.		NATURE OF SUIT.	NATURE AND AMOUNT OF JUDGMENT OR DECREE.		Exec'n Docket.		Date of Execution.			When Satisfied.			File Box
Vol.	Page.	Vol.	Page.		Dollars.	Cts.	Vol.	No. Ex.	Month.	Day.	Year.	Month.	Day.	Year.	
11	614			Injunction	Satisfied	no record			4.	222					97

JUDGMENT INDEX-DIRECT.

Copyright, A. J. Jones, 1875

NAME OF JUDGMENT CREDITOR.		NAME OF JUDGMENT DEBTOR.		Term of Judgment or Decree.		No. of Case on Docket.
Surname.	Christian Name.	Surname.	Christian Name.	Month.	Year.	
<i>Pice</i>	<i>Warrall</i>	<i>Pice</i>	<i>M. P.</i>	<i>Sept</i>	<i>1878</i>	<i>2319</i>
<i>Riley</i>	<i>Wigam W.</i>	<i>Dicks</i>	<i>F. M. et al.</i>	<i>May</i>	<i>1881</i>	<i>2843</i>

COURT OF COMMON PLEAS.

JOURNAL.		FINAL RECORD.		NATURE OF SUIT.	NATURE AND AMOUNT OF JUDGMENT OR DECREE.	Exec'n Docket.		Date of Execution.			When Satisfied.			File Box
Vol.	Page.	Vol.	Page.			Dollars.	Cts.	Vol.	No. Ex.	Month.	Day.	Year.	Month.	
<i>10</i>	<i>368</i>	<i>17</i>	<i>233</i>	<i>Partition</i>	<i>Decree & Sale order</i>									<i>90</i>
<i>12</i>	<i>215</i>	<i>19</i>	<i>409</i>	<i>On notes</i>	<i>Decree & Sale order</i>									<i>102</i>

JUDGMENT INDEX-DIRECT.

Copyright, A. J. Jones, 1898.

NAME OF JUDGMENT CREDITOR.		NAME OF JUDGMENT DEBTOR.		Term of Judgment or Decree.		No. of Case on Docket.
Surname.	Christian Name.	Surname.	Christian Name.	Month.	Year.	
Richey	Joseph K.	vs Turner	Edmund	April	1878	2889
Richey	Joseph K.	vs Judy	Amaziah	April	1878	2891
Robinson	James W.	vs Schnell	John M et al.	April	1878	2642
Roney	James H.	vs Moldaberry	Wilele	Feb'y	1878	2761
Robinson	James W. et al.	vs Village of Marysville		Feb'y	1878	2799
Robinson	James W.	vs Foreman	Edward et al.	Feb'y	1878	2235
Russell	Joseph	vs Stewart	Alexander	Feb'y	1878	2522
Robinson	James W.	vs Schnell	John Michael	Feb'y	1878	2652
Robinson	Joseph W.	vs Norvell	Eli et al	Sep	1878	2888
Robinson	James W. et al.	vs Merrain	Geo et al	Feb	1879	3201
Reed	James H.	vs Carr	William M et al	April	-	3312
Ropp	John M.	vs Hartman	Margaret et al	-	-	3315
Roney	J. H.	vs Kuntchisen	Luther	-	-	3354
Robinson	J. W.	vs Wynnegan	Peter et al	Apr	-	3217
Ross	Joseph	vs Leister	Isaac J	Sep	"	3398
Russell	Joseph	vs Hamilton	James et al	Oct	"	3485
Ramsey	Jesse	vs Sherman	Perry Adm	Jan	1880	3449
Robinson	James H.	vs Sanders	Mar A. et al.	May	1880	3587
Same	Same	vs Wallace	Albert et al.	"	"	3612
Rodgers	J. D.	vs Rodgers	Clark D et al	Jan'y	1881	3733
Robinson	J. W.	vs Smith	Robt B	-	1882	3977
Rogers	Joseph C.	vs W. W. W. et al	R. R. Co.	April	1878	2599

COURT OF COMMON PLEAS.

JOURNAL.		FINAL RECORD.		NATURE OF SUIT.	NATURE AND AMOUNT OF JUDGMENT OR DECREE.		Exec'n Docket.		Date of Execution.		When Satisfied.			File Box	
Vol.	Page.	Vol.	Page.		Dollars.	Cts.	Vol.	No. Ex.	Month.	Day.	Year.	Month.	Day.		Year.
11	83	16	554	Money Only Judgt vs Deft	1239	79	L	2906							89
11	83	16	549	On Note Judgt vs Deft	110	40	L	2900	Aug 12	1878	June 28	1879			89
11	22	16	632												88
10	583	16	464	Foreclosure Judgt vs Deft	168	63	L	2771							87
10	567	16	397	Appo. of Land Judgt vs Plff	100	00	L	2787							86
10	552	15	509	Foreclosure Judgt vs Deft	2212	35	L	2437							86
10	549	No	Rec	Settled											
10	504	16	632	Foreclosure Judgt vs Deft	353	71	L	2706							
11	178	17	380	Foreclosure Judgt vs Deft	202	20	M	102				Feb 24	1879		88
-	245			Marshall's Deed	132	04	M	194							
-	350			Foreclosure Decree & Sale ordered	322	63	-	374							93
-	349	17	510		656	00	-	376							93
-	378	-	629	Money only Judgt	183	10	"	428							94
-	376	-	625	Money only	385	63	-	412							93
-	421	18	333	Foreclosure Judgt & Sale ordered	270	33	-	600							92
-	468	18	160	Money only Judgment	407	14	f.	46							92
-	536	"	318	On Account Judgt	900	00	"	106							98
-	609	19	174	Foreclosure Judgt & Sale ordered	877	50	"	238							100
-	608	18	435	Money only Judgt	104	50	"	272							100
12	184	19	165	Partition & Deed			N	396							100
-	313	20	163	On Note Judgt	127	50	"	634							105
11	52	No	Rec	Settled											

JUDGMENT INDEX-DIRECT.

Copyright, A. J. Jones, 1878.

NAME OF JUDGMENT CREDITOR.		NAME OF JUDGMENT DEBTOR.		Term of Judgment or Decree.		No. of Case on Docket.
Surname.	Christian Name.	Surname.	Christian Name.	Month.	Year.	
Rose	M. A.	Jordan	James et al	Dec	1879	3400
Reed	Maria L.	Wetherway	E. P. et al	"	"	3374
Russell	Martha A.	Russell	Joseph	Oct.	1879	3486
Robertson	Mary K.	Robinson	Edis	"	1880	2177
Same		Grindell	John W. et al	Feb	1878	2178

COURT OF COMMON PLEAS.

JOURNAL.		FINAL RECORD.		NATURE OF SUIT.	NATURE AND AMOUNT OF JUDGMENT OR DECREE.		Exec'n Docket.		Date of Execution.			When Satisfied.			File Box
Vol.	Page.	Vol.	Page.		Dollars.	Cts.	Vol.	No. EX.	Month.	Day.	Year.	Month.	Day.	Year.	
11	435	18	148	Mortgage	Indeg	366	17	M	536						93
"	440			Foreclosure	Indeg & Sale Order	1244	60	"	590						93
"	482			Divorce & Alimony	Indeg 700 pending suit	100	00	A.	28						92
12	78	De Record		Alimony	Dismissed Indeg for cost			"	366						98
10	499	"	"	Lehland's Debt	Decree for Plff			L	2799						86

A B C D E F G H I J K L M

JUDGMENT INDEX-DIRECT.

Copyright, A. J. Jones, 1898.

NAME OF JUDGMENT CREDITOR.		NAME OF JUDGMENT DEBTOR.		Term of Judgment or Decree.		No. of Case on Docket.
Surname.	Christian Name.	Surname.	Christian Name.	Month.	Year.	
Reed	Alford H.	Loew	Robert F. et al	Jan'y	1881	2708
Romine	Phibe	Romine	George B	Jan'y	1882	3743

COURT OF COMMON PLEAS.

JOURNAL.		FINAL RECORD.		NATURE OF SUIT.	NATURE AND AMOUNT OF JUDGMENT OR DECREE.		Exec'n Docket.		Date of Execution.			When Satisfied.		
Vol.	Page.	Vol.	Page.		Dollars.	Cts.	Vol.	No. Ex.	Month.	Day.	Year.	Month.	Day.	Year.
12	104	20	232	Decees										
				Decees										

File Box

105
103

JUDGMENT INDEX-DIRECT.

Copyright, A. J. Jones, 1898.

NAME OF JUDGMENT CREDITOR.		NAME OF JUDGMENT DEBTOR.		Term of Judgment or Decree.		No. of Case on Docket.
Surname.	Christian Name.	Surname.	Christian Name.	Month.	Year.	
<i>Radebaugh</i>	<i>Rebecca</i>	<i>England</i>	<i>Goodyear</i>	<i>April</i>	<i>1878</i>	

COURT OF COMMON PLEAS.

JOURNAL.		FINAL RECORD.		NATURE OF SUIT.	NATURE AND AMOUNT OF JUDGMENT OR DECREE.		Exec'n Docket.		Date of Execution.			When Satisfied.		
Vol.	Page.	Vol.	Page.		Dollars.	Cts.	Vol.	No. EX.	Month.	Day.	Year.	Month.	Day.	Year.
—	—	—	—	<i>Transcript Judgt vs Deft</i>	<i>212</i>	<i>70</i>	<i>L</i>	<i>2760</i>						

R S TUV W XYZ

H IJ KL M NO PQ R

JUDGMENT INDEX-DIRECT.

Copyright, A. J. Jones, 1898.

NAME OF JUDGMENT CREDITOR.		NAME OF JUDGMENT DEBTOR.		Term of Judgment or Decree.		No. of Case on Docket.
Surname.	Christian Name.	Surname.	Christian Name.	Month.	Year.	
Bream	Samuel ^{sr}	Bell	Henry et al	Jan	1880	3323
Robinson	L. B.	Commissioner	Union et al		1882	3868
Root	S. G.	Village of	Milford Centre, Ohio.	Feb	1878	2141

COURT OF COMMON PLEAS.

JOURNAL.		FINAL RECORD.		NATURE OF SUIT.	NATURE AND AMOUNT OF JUDGMENT OR DECREE.		Exec'n Docket.		Date of Execution.			When Satisfied.			File Box
Vol.	Page.	Vol.	Page.		Dollars.	Cts.	Vol.	No. EX.	Month.	Day.	Year.	Month.	Day.	Year.	
11	515			Appeal											99
12	335			Proceed											
10	550	16	392	Appeal of Land			10 00								

JUDGMENT INDEX-DIRECT.

Copyright, A. J. Jones, 1878.

NAME OF JUDGMENT CREDITOR.		NAME OF JUDGMENT DEBTOR.		Term of Judgment or Decree.		No. of Case on Docket.
Surname.	Christian Name.	Surname.	Christian Name.	Month.	Year.	
<i>Moffitt</i>	<i>Thomas</i>	<i>Robertson</i>	<i>Elias</i>	<i>Sept</i>	<i>1880</i>	<i>2523</i>
<i>Same</i>	<i>Same</i>	<i>Grindall</i>	<i>Geo W et al</i>	<i>Sept</i>	<i>"</i>	

COURT OF COMMON PLEAS.

JOURNAL.		FINAL RECORD.		NATURE OF SUIT.	NATURE AND AMOUNT OF JUDGMENT OR DECREE.			Exec'n Docket.		Date of Execution.			When Satisfied.		
Vol.	Page.	Vol.	Page.		Dollars.	Cts.	Vol.	No. EX.	Month.	Day.	Year.	Month.	Day.	Year.	
<i>12</i>	<i>78</i>	<i>No Record</i>						<i>N</i>	<i>3611</i>						
<i>12</i>	<i>78</i>	<i>No Record</i>						<i>"</i>	<i>3611</i>						



JUDGMENT INDEX-DIRECT.

Copyright, A. J. Jones, 1878.

NAME OF JUDGMENT CREDITOR.		NAME OF JUDGMENT DEBTOR.		Term of Judgment or Decree.		No. of Case on Docket.
Surname.	Christian Name.	Surname.	Christian Name.	Month.	Year.	
Robinson	W. H.	Thompson	Louise	April	1879	3357
Same	-	Bellus	Alvin & Als	May	1878	2903
Roberts	William	Whitner	Lafayette & ac	"	1877	2021

COURT OF COMMON PLEAS.

JOURNAL.		FINAL RECORD.		NATURE OF SUIT.	NATURE AND AMOUNT OF JUDGMENT OR DECREE.	Exec'n Docket.		Date of Execution.			When Satisfied.			File Box	
Vol.	Page.	Vol.	Page.			Dollars.	Cts.	Vol.	No. Ex.	Month.	Day.	Year.	Month.		Day.
11	376	18	1	Money Only	Pract-	551	67	m	410						94
-	24	17	397	Foreclosure	Pract & Sale accord	104	40	Lo	464						89
10	373	-	390	-	-	482	00	18	334						

E H IJ KL M NO PQ R S TUV W

JUDGMENT INDEX-DIRECT.

Copyright, A. J. Jones, 1878.

NAME OF JUDGMENT CREDITOR.		NAME OF JUDGMENT DEBTOR.		Term of Judgment or Decree.		No. of Case on Docket.
Surname.	Christian Name.	Surname.	Christian Name.	Month.	Year.	
Singer Manufacturing Company		Jensen	J. M. et al	Sept	1878	2088
		Thenderson	J. A. et al	Sept.		
Salsgiver	Amanda	Salsgiver	Louis	July	1879	2974
Sharp	Abram	Bigler	Emily et al	April		3203
Stewart & Conklin	Etrose	Olcese	O. C.	April		3227
Sherrwood	Andrew H	Holmes	Jackson C			3193
Steinberger & Hermsel		Vinger	H.		1878	2776
Smith	A. L. Lou	Miller	J. J.	Oct	1879	3415
Sharp	Abram	Koff	James R & H. C.			3204
State of Ohio		Benton	Orson	Jan	1880	3348
State of Ohio		Fogle	Rufus	June		3371
State of Ohio		Mummy	Isaac & David			3382
Same		Lager	George	Sept		3461
Same		Walke	William	Jan	1881	3687
Squires & Warner		Tanner	James et al	April		3760
Smith	Alvah	Fullington	Phellis & Woods			3686
State of Ohio		Blue	Michael			3741
"		Hutchison	Holmes A			3801
"		Mayo	John			3777
"		Wilcox	William			3766
Shipley Crane & Co		Westheimer	N	Sept	1881	3897
State of Ohio		Lurray	Lordine		1881	3757
Same		Wilcox	Asa			3843
Same		Cramer	Edwin	Jan	1882	3832
Sunder	Adams et al.	Howard	John W. et al	Feb	1878	2425
State of Ohio		Mayo	Peter & Jenn	May	1882	
Stahl	B. F	Davis	Washington	Oct	1880	3627
State of Ohio		Storms	Wm J. et al.	Feb	1878	2605
Smith Liddings & Co		Richcreek	James	April	1878	2166
Second Nat Bank of Hamilton Ohio		Schlegel	P. et al.	Feb	1878	2760
Starr & Smalley Bros.		Williams	S. E. et al.	Feb	1878	2719

COURT OF COMMON PLEAS.

JOURNAL.		FINAL RECORD.		NATURE OF SUIT.	NATURE AND AMOUNT OF JUDGMENT OR DECREE.		Exec'n Docket.		Date of Execution.			When Satisfied.			File Box
Vol.	Page.	Vol.	Page.		Dollars.	Cts.	Vol.	No. Ex.	Month.	Day.	Year.	Month.	Day.	Year.	
11	212	17	253	Money Only	Judgment	451	71	2m	152						90
"	"	"	"	"	"	"	"	"	152						
11	301		532	Divorce	Decree & Judgt for costs										91
11	370	18	102	Foreclosure	Decree & sale ordered	5161	13								93
	368	17	617	Money Only	Judgt	248	47								94
	371	18	3	Ejectment	Decree & Judgt										94
	381	17	543	Foreclosure	"	312									87
11	488	18	164	Replevin	Judgt for cost										92
"	496	19	215	Foreclosure	Judgt & Sale ordered	3779	44								94
"	583			on Bailment	Judgt for cost										96
"	638			"	"										99
"	"			"	"										97
12	64		No Record	"	"										98
"	131			Bastardy	"										103
"	166	26	142	Note & Mortgage	Judgt & Decree	299	35								102
100	271	30	742	Money	Judgt	772	00								107
"	210	19	335	On Face Warrant	Judgt										102
"	208	19	331	"	"										102
"	194	19	332	Bastardy	"	200	00								102
"	199	19	334	Peace Warrant	"	200									102
"	211	19	570	on Note	Judgt	118	25								101
"	247			"	"										
"	323	20	19	Bastardy	"										106
10	498	16	289	Foreclosure	Decree & c.	112	74								
12	407	21	333	Burglary	Sent to Ohio. Pen.										
12	71	19	131	on Note	Judgment	382	50								96
10	582	16	452	Money Only	Judgt as Debt	2077	61								87
11	76			Injunction	Receiver's Report										87
10	535	16	285	On Note	Judgt as Debt	310	25								84
10	523	16	287	On Notes	Judgt as Defts	108	82								84

JUDGMENT INDEX-DIRECT.

Copyright, A. J. Jones, 1878.

NAME OF JUDGMENT CREDITOR.		vs	NAME OF JUDGMENT DEBTOR.		Term of Judgment or Decree.		No. of Case on Docket.
Surname.	Christian Name.		Surname.	Christian Name.	Month.	Year.	
Shirley	Effie E		Shirley	M. M	Sept	1878	2437 2648
Scoblefield	Edna A		Donoh	Lourence A	Feb	1879	2727
Verigna	Ercote		Bonnett	Vamuel et al	Jan	1880	3493
Scoblefield	Emma		Scoblefield	Thomas	"	1881	3569
Woodgrass	Eliza		Gummers	J. P. et al	"	"	3675
Strickney	Elmore		Strickney	Amos P.	Feb	1878	2044
Sawcut	Ella + Elizabeth		Village of Milford	Center Ohio	"	"	2739
Sager	F. J		Jolly	J. B. et al	April	1878	2822
Sager	F. J		McEair	Alex et al	Sept	1881	3701
Sams			Village of Marysville		Feb	1878	2799
Sanders	Francis M.		Price	Peggy	"	"	2321

COURT OF COMMON PLEAS.

JOURNAL.		FINAL RECORD.		NATURE OF SUIT.	NATURE AND AMOUNT OF JUDGMENT OR DECREE.		Exec'n Docket.		Date of Execution.			When Satisfied.			File Box
Vol.	Page.	Vol.	Page.		Dollars.	Cts.	Vol.	No. Ex.	Month.	Day.	Year.	Month.	Day.	Year.	
11	182	17	167	Mortgage	Judgt	340 00	M	128							88
11	241		232	Ejectment	Decree		L	116							91
"	358			Damages	Judgt for cost		N	130							96
12	118	19	233	Swire	Decree for Plff		"	410							100
"	136	19	242	On note	Judgt		"	452							100
10	480	No	Rec		Dismissed		L	2678							86
"	565	16	381	Appra. of Land	Judgt as Plff	205 00	"	2789							
11	67	17	194	Partition	Decree & Sale ordered		L	394							89
12	272			Mortgage	Judgt		N	406							101
10	567	16	397	Appra. of Land	Judgt as Plff	275 00	L	2787							
"	576	15	504	Foreclosure	Judgt as Deft		N	2442							86

JUDGMENT INDEX-DIRECT.

Copyright, A. J. Jones, 1928.

NAME OF JUDGMENT CREDITOR.		vs	NAME OF JUDGMENT DEBTOR.		Term of Judgment or Decree.		No. of Case on Docket.
Surname.	Christian Name.		Surname.	Christian Name.	Month.	Year.	
Ostorn	Latecamp	vs	Shipley	Geo. E. et al	Feb	1879	3086
Sewell	George		Stevenson	Edward O	Oct	1880	3586
Sawell	George		Sawell	William et al	"	1881	3843
Sinclair	George et al.		Farmers Bank of Union Co.		Feb	1878	2729
Same			Winget	Luther	April	"	2801
Schob	Bulcock	vs	Robinson	John	Sept	1878	2564
Stokes	Heinman	adv.	Village of Milford	Trustee, Ohio	Feb	"	2741

COURT OF COMMON PLEAS.

JOURNAL.		FINAL RECORD.		NATURE OF SUIT.	NATURE AND AMOUNT OF JUDGMENT OR DECREE.		Exec'n Docket.		Date of Execution.			When Satisfied.			File Box
Vol.	Page.	Vol.	Page.		Dollars.	Cts.	Vol.	No. Ex.	Month.	Day.	Year.	Month.	Day.	Year.	
11	293			Money Only	Judgment	235 60	M	308							
12	74	19	87	Quit Title	Decree & Judgment	491 75	P	6							96
i	238	20	91	Partition	Decree		M	380							101
10	552				Dismissed		L	2701							
11	72				" "		"	2849							
11	191			Money	Money	5 60	M	68							
10	550	16	392	Apprs. of Land	Judgment &c.	40 00	L	2790							

JUDGMENT INDEX-DIRECT.

Copyright, A. J. Jones, 1875.

NAME OF JUDGMENT CREDITOR.		NAME OF JUDGMENT DEBTOR.		Term of Judgment or Decree.		No. of Case on Docket.
Surname.	Christian Name.	Surname.	Christian Name.	Month.	Year.	
Sager	F. J.	Gilly	John B. et al	May	1878	2822
Shirk	Isaac	Shirk	Gacovama	"	1880	3527
Severe	J. W. et al.	vs Quakum	Geo. W.	Feb	1878	2471
Severe	J. W.	vs Byrd	Jack A. et al.	Feb	1878	2664
Serrins	John	vs Bates	Wm. et al.	Feb	1877	2921
Southard	J. L.	- Milford	David et al.	April	-	3153
Styer	Joseph S.	" Fleachery	James et al.	Sept	"	3414
Swan	John et al.	- Williams	Ferry et al.	"	"	608
Southard	J. L.	- Wells	Orlando	Jan	1880	3535
Southard	E. M.	- Village of Maryville		Sept	"	3424-70
Sanders	J. M.	- Hill	Nancy et al.	May	"	3579
Smith	James S.	- Golly	Uriah et al.	Sept	1881	3814
Sweeney	James et al.	- The Board of County Commissioners		April	1878	2157

COURT OF COMMON PLEAS.

JOURNAL.		FINAL RECORD.		NATURE OF SUIT.	NATURE AND AMOUNT OF JUDGMENT OR DECREE.		Exec'n Docket.		Date of Execution.			When Satisfied.			File Ref.
Vol.	Page.	Vol.	Page.		Dollars.	Cts.	Vol.	No. Ex. Rise	Month.	Day.	Year.	Month.	Day.	Year.	
11	67			Partition			6	394							99
"	600	18	427	Divorce			7	188							
			15	437											
10	521	16	296	Replevin	Judgt as Plff			2725							84
10	518			Foreclosure	Decree	174	00	2731							
11	220	16	268	Foreclosure	Decree & Sale order	1505	84	158							91
"	355	1	400	Demurrer	Cost for cost			486							96
"	420	18	73	Partition	Decree			604							93
"	422	no record		Recovery of estate	Cost for cost			62							92
"	528	18	353	Per bets	Judgment	203	63	122							98
1	401	2	443	Supplication	Decree cost			174							98
12	7	27	575	Partition	Decree			312							98
"	253	19	203	Demurrer				596							101
11	40	no Rec		Supplication	Cost for cost			400							

JUDGMENT INDEX-DIRECT.

Copyright, A. J. Jones, 1878.

NAME OF JUDGMENT CREDITOR.		NAME OF JUDGMENT DEBTOR.		Term of Judgment or Decree.		No. of Case on Docket.
Surname.	Christian Name.	Surname.	Christian Name.	Month.	Year.	
Sellers	G. L.	vs Rogers	Joseph C.	Sep	1878	3090
Shatz	Lydia et al.	vs Mrs Arthur	Allen W.	Feby	1878	2651
Spain	Lawson	" Stiner	W. W. et al.	"	"	2807
Strickland	L. A.	" Myers	A. E.	"	"	2683
Stanton	Lucy Ann	" Stanton	Amos	April	"	2084
Stevenson	Lucius Esq	" Wynnsmith	Jas. et al.	"	"	2863
Smith	L. W. et al.	" Spicer	H. W. et al.	"	"	2900
Shuman	Mary	vs Sherman	James W.	Feby	1878	2118
Savage	Morgan	vs Sailor	Samuel et al	Oct	1878	3028
Shaliff	Michael	" Wynegar	Peter	Sep	"	2963
Skipley	M. M.	" Skipley & Estal	G. E. et al	"	"	2609
Steady	Matilda	" Miller	J. J.	Feby	1879	2476
Sewarts	Magge	" Hildreth	Marcus	April	"	3378
Smith	Mary	" Bunnard	Barney	Oct.	1879	3157
St John	Michael	" Cummings	J. W.	Jan	1882	3932
Stout	Mary	" Stout	Samuel	"	"	3945
Sharp	Minerva	vs Sharp	David C.	"	"	3923

COURT OF COMMON PLEAS.

JOURNAL.		FINAL RECORD.		NATURE OF SUIT.	NATURE AND AMOUNT OF JUDGMENT OR DECREE.		Exec'n Docket.		Date of Execution.			When Satisfied.			File Box
Vol.	Page.	Vol.	Page.		Dollars.	Cts.	Vol.	No. Ex. Page	Month.	Day.	Year.	Month.	Day.	Year.	
11	120	17	43	Money only	117	66	Le	320							
10	516	No Rec		Equitable Relief					Le 2722	Jan 15 1878	Aug 15 1878				
"	580	16	490	Cognovit	420	67	"	2762	Apr 23	"	"				86
11	13	No Rec		Judgt for Costs				2798							86
11	37	"	"	Divorce	225	00	"	2821	May 6 1878	Mar 30 1880					85
"	47	16	630	Foreclosure	163	65	"	2842							
"	52	No Rec		Injunction				2875							95
10	210	16	192	Divorce											90
11	165	19	500	Money sale	213	13	20	32							
"	144	17	105	Money only	22	23	"	20							85
"	143			"	607		"	130							
"	305			Damag				350							
"	365	17	626	Money only	351	15	"	370							93
"	483	18	384	Money & sale	98	78	"	36							94
12	299			Foreclosure	789	84	P.	19							
"	342	20	223	Divorce				23							105
				"				31							

JUDGMENT INDEX-DIRECT.

Copyright, A. J. Jones, 1878.

NAME OF JUDGMENT CREDITOR.		NAME OF JUDGMENT DEBTOR.		Term of Judgment or Decree.		No. of Case on Docket.
Surname.	Christian Name.	Surname.	Christian Name.	Month.	Year.	
Smith	Messers...	Haynes	Mary Estab	Jan	1882	3876
Scott	O.M.	vs P				
Scott	O.M.	vs Pracock	Lewis C. Shaw	Oct	1877	2577
Smith	Olive	vs Smith	L. Ho	Apr	1881	3857

COURT OF COMMON PLEAS.

JOURNAL.		FINAL RECORD.		NATURE OF SUIT.	NATURE AND AMOUNT OF JUDGMENT OR DECREE.		Exec'n Docket.		Date of Execution.			When Satisfied.		
Vol.	Page.	Vol.	Page.		Dollars.	Cts.	Vol.	No. Ex.	Month.	Day.	Year.	Month.	Day.	Year.
12	306	20	122	Foreclosure			0	14						
10	466	17	559	Foreclosure	115 00	16	3-88							
12	245	19	574	Divorce			11	576						

File Box

101

JUDGMENT INDEX-DIRECT.

Copyright, A. J. Jones, 1876.

NAME OF JUDGMENT CREDITOR.		vs	NAME OF JUDGMENT DEBTOR.		Term of Judgment or Decree.		No. of Case on Docket.
Surname.	Christian Name.		Surname.	Christian Name.	Month.	Year.	
Scott	Ross	vs	Walker	C. H. et al	April	1879	3013
Spearman	Richard	"	Stricklin	L.	May	1880	3537
Spring	Samuel	vs	Campbell	S. G. et al.	Feb'y	1878	2520
Southard	S. G. et al	vs	McCartier	Edw. et al	April	1879	3338
Stricklin	Samuel F	"	Miller	Just.	Jan'y	1880	3317
Stricklin	Samuel F	"	Miller	Justus J	"	"	3499

COURT OF COMMON PLEAS.

JOURNAL.		FINAL RECORD.		NATURE OF SUIT.	NATURE AND AMOUNT OF JUDGMENT OR DECREE.		Exec'n Docket.		Date of Execution.			When Satisfied.		
Vol.	Page.	Vol.	Page.		Dollars.	Cts.	Vol.	No. Ex.	Month.	Day.	Year.	Month.	Day.	Year.
"	361	No Record		Attachment										
"	615	No record		Creditor's Bill										
10	551	16	418	Ex. & closure	Judg't vs Deft	177	32							
"	399	17	601	foreclosure	Decree & sale of land	1900	78	M						
"	551			Replevin	Judg't for cost			N						
"	"			"	"			"						

Filed
Box
93
97

94
99
96

JUDGMENT INDEX-DIRECT.

Copyright, A. J. Jones, 1898.

NAME OF JUDGMENT CREDITOR.		NAME OF JUDGMENT DEBTOR.		Term of Judgment or Decree.		No. of Case on Docket.
Surname.	Christian Name.	Surname.	Christian Name.	Month.	Year.	
Snodgrass	Thos b & c	vs Walker	George et al	Sep	1878	2876
Stellings	Thos et al	- Dymis	William b et al	Oct	"	3029
Schofield	Thomas	Schofield	Amicauda	April	"	2848

COURT OF COMMON PLEAS.

JOURNAL.		FINAL RECORD.		NATURE OF SUIT.	NATURE AND AMOUNT OF JUDGMENT OR DECREE.		Exec'n Docket.		Date of Execution.			When Satisfied.			File Box
Vol.	Page.	Vol.	Page.		Dollars.	Cts.	Vol.	No. Ex. Page	Month.	Day.	Year.	Month.	Day.	Year.	
11	136			Partition			601	M							90
11	186	18	497	"			"	M							88
"	77	16	579	Divorce				L							89

JUDGMENT INDEX-DIRECT.

Copyright, A. J. Jones, 1898.

NAME OF JUDGMENT CREDITOR.		vs	NAME OF JUDGMENT DEBTOR.		Term of Judgment or Decree.		No. of Case on Docket.
Surname.	Christian Name.		Surname.	Christian Name.	Month.	Year.	
Smith	William		White	R. H.	Feb	1879	3276
Stilling	William		Cole	J. B.	Oct	1880	3625
Smith	William		Deese	Bijah L. et al.	Jan	1882	3667
Smith	William		Leety	William	"	"	3666
Storrs	W. C.		Shaw	Geo. W.	Feb	1878	2703
Shimmann	W. C.		Perry	Samuel A.	"	"	2473
Shotz	W. et al.	vs	W. et al.	Allen W. et al.	"	"	2631

COURT OF COMMON PLEAS.

JOURNAL.		FINAL RECORD.		NATURE OF SUIT.	NATURE AND AMOUNT OF JUDGMENT OR DECREE.		Exec'n Docket.		Date of Execution.		When Satisfied.		File Box			
Vol.	Page.	Vol.	Page.		Dollars.	Cts.	Vol.	No. Ex.	Month.	Day.	Year.	Month.		Day.	Year.	
11	250	17	527	Coqnoit	Judgment	338	47	m	250					91		
12	50			Appeal	Judgt for cost			N	338					98		
12	352			Receiv Propert	"			Q	6					105		
"	352			"	"			Q	5					104		
10	479	16	271	Money Only	Judgt as Deft	440	27	Lo	2676	Mar	19	1878		84		
"	486	"	458	Proclassice	"	85	00	K	2637					87		
"	516			Equitable Relief	Decree for Pluff			Lo	2722	June	15	1878	Aug	15	1878	87

JUDGMENT INDEX-DIRECT.

Copyright, A. J. Jones, 1878.

NAME OF JUDGMENT CREDITOR.		NAME OF JUDGMENT DEBTOR.		Term of Judgment or Decree.		No. of Case on Docket.
Surname.	Christian Name.	Surname.	Christian Name.	Month.	Year.	
Tucker	George B.	W. J. H. Swore et al.		May	1880	3622
Hurston	John L.	Koile	William West	Apr	1881	3781
Saylor	Leptha	Commissioners of Madison Co		Feb	1878	
Tanner	James	Armstrong	Thomas	April	"	2589

COURT OF COMMON PLEAS.

JOURNAL.		FINAL RECORD.		NATURE OF SUIT.	NATURE AND AMOUNT OF JUDGMENT OR DECREE.		Exec'n Docket.		Date of Execution.			When Satisfied.			File Box	
Vol.	Page.	Vol.	Page.		Dollars.	Cts.	Vol.	No. Ex.	Month.	Day.	Year.	Month.	Day.	Year.		
11	633			Money	Judgt vs Swore	167	57	A.	286							99
12	189	20	30	note & mortgage	Secre	248	27	D	13							102
11	17	17	17	Rec Appeal	Dismissed											
"	105	"	"	"	"											

JUDGMENT INDEX-DIRECT.

COURT OF COMMON PLEAS.

Copyright, A. J. Jones, 1898.

NAME OF JUDGMENT CREDITOR.		NAME OF JUDGMENT DEBTOR.		Term of Judgment or Decree.		No. of Case on Docket.
Surname.	Christian Name.	Surname.	Christian Name.	Month.	Year.	
Torrey	Philemon	Torrey	Harold et al.	April	1878	2649
Turner	Mary J.	Heiger	Anthony	Feb.	1878	2355
Thompson	Moses et al.	Grinad	John W. et al.	Feb.	1878	2425
Thompson	Mary A	vs Hammond	Jonathan et al.	April	1879	2093
Thompson	Moses	- Peacock	Rawson	Jan.	1880	2728
Tonguet	Martha	Tonguet	Fieldon	"	1881	3644
Tonguet	Michael	Taylor	Jesse	April	1878	2669
Thomas	Samuel J.	Parish	Anthony	Feb.	1878	2362
Turner	Samuel	Turner	Mary et al.	Sept.	1880	2837

JOURNAL.		FINAL RECORD.		NATURE OF SUIT.	NATURE AND AMOUNT OF JUDGMENT OR DECREE.		Exec'n Docket.		Date of Execution.			When Satisfied.			File Box
Vol.	Page.	Vol.	Page.		Dollars.	Cts.	Vol.	No. Ex.	Month.	Day.	Year.	Month.	Day.	Year.	
11	49	16	615	Deed for Land Deceit for Plff											89
11	26	16	624	Possession etc											85
10	498	16	289	Forfeiture											93
11	241	18	299	Indiscreet											48
"	534	18	299	Indiscreet			157	89							
12	105	"	"	Indiscreet											
11	52	"	"	Transcript											
10	518	No Rec		Attachment Settled											85
12	266	20	40												97

JUDGMENT INDEX-DIRECT.

Copyright, A. J. Jones, 1898.

NAME OF JUDGMENT CREDITOR.		NAME OF JUDGMENT DEBTOR.		Term of Judgment or Decree.		No. of Case on Docket.
Surname.	Christian Name.	Surname.	Christian Name.	Month.	Year.	
<i>Witch</i>	<i>B</i>	<i>Harris</i>	<i>Joshua B</i>	<i>Feb</i>	<i>1879</i>	<i>3186</i>

COURT OF COMMON PLEAS.

JOURNAL.		FINAL RECORD.		NATURE OF SUIT.	NATURE AND AMOUNT OF JUDGMENT OR DECREE.		Exec'n Docket.		Date of Execution.			When Satisfied.			File Box
Vol.	Page.	Vol.	Page.		Dollars.	Cts.	Vol.	No. Ex.	Month.	Day.	Year.	Month.	Day.	Year.	
<i>11</i>	<i>316</i>			<i>Money only</i>	<i>30 00</i>		<i>2m</i>	<i>360</i>							<i>94</i>

JUDGMENT INDEX-DIRECT.

Copyright, A. J. Jones, 1878.

NAME OF JUDGMENT CREDITOR.		NAME OF JUDGMENT DEBTOR.		Term of Judgment or Decree.		No. of Case on Docket.
Surname.	Christian Name.	Surname.	Christian Name.	Month.	Year.	
<i>Dangorden</i>	<i>Hounce</i>	<i>Dangorden</i>	<i>Silas</i>	<i>Jan</i>	<i>1881</i>	<i>3691</i>

COURT OF COMMON PLEAS.

JOURNAL.		FINAL RECORD.		NATURE OF SUIT.	NATURE AND AMOUNT OF JUDGMENT OR DECREE.		Exec'n Docket.		Date of Execution.			When Satisfied.			File Box
Vol.	Page.	Vol.	Page.		Dollars.	Cts.	Vol.	No. Ex.	Month.	Day.	Year.	Month.	Day.	Year.	
<i>12</i>	<i>220</i>	<i>19</i>	<i>563</i>	<i>Devises</i>	<i>Devises & profit for cost</i>		<i>N</i>	<i>858</i>							<i>100</i>

F G H I J K L M N O P Q R S T U V W X Y Z

A B C D E F

JUDGMENT INDEX-DIRECT.

Copyright, A. J. Jones, 1898.

NAME OF JUDGMENT CREDITOR.		NAME OF JUDGMENT DEBTOR.		Term of Judgment or Decree.		No. of Case on Docket.
Surname.	Christian Name.	Surname.	Christian Name.	Month.	Year.	
Wollam	James	Smith	A. J.	Feb	1879	2947
Vance	John et al	McCormbs	Joseph et al	Jan	1881	3673

COURT OF COMMON PLEAS.

JOURNAL.		FINAL RECORD.		NATURE OF SUIT.	NATURE AND AMOUNT OF JUDGMENT OR DECREE.		Exec'n Docket.		Date of Execution.			When Satisfied.			File Box	
Vol.	Page.	Vol.	Page.		Dollars.	Cts.	Vol.	No. Ex.	Month.	Day.	Year.	Month.	Day.	Year.		
11	250			Money	Judgment	69	35	M	278							
11	111			Equitable Relief	Grant for cost			N	128							103

JUDGMENT INDEX-DIRECT.

Copyright A. J. Jones, 1878.

NAME OF JUDGMENT CREDITOR.		No. of Case on Docket.	NAME OF JUDGMENT DEBTOR.		Term of Judgment or Decree.		
Surname.	Christian Name.		Surname.	Christian Name.	Month.	Year.	
<i>Carroll</i>	<i>Mathew</i>	<i>258</i>	<i>Stricklin</i>	<i>& Louisa</i>	<i>Feb</i>	<i>1879</i>	<i>2750</i>

COURT OF COMMON PLEAS.

JOURNAL.		FINAL RECORD.		NATURE OF SUIT.	NATURE AND AMOUNT OF JUDGMENT OR DECREE.		Exec'n Docket.		Date of Execution.			When Satisfied.			File Box
Vol.	Page.	Vol.	Page.		Dollars.	Cts.	Vol.	No. EX.	Month.	Day.	Year.	Month.	Day.	Year.	
<i>11</i>	<i>216</i>			<i>Quarry</i>	<i>Judgt. of Plff for cost</i>			<i>20</i>	<i>166</i>						<i>15</i>

M NOPO R S TUV

F G H I J KL M



JUDGMENT INDEX-DIRECT

Copyright, A. J. Jones, 1878.

NAME OF JUDGMENT CREDITOR.		NAME OF JUDGMENT DEBTOR.		Term of Judgment or Decree.		No. of Case on Docket.
Surname.	Christian Name.	Surname.	Christian Name.	Month.	Year.	
Vaners	Peter	vs	Watson & Miller	Feb	1879	3278

COURT OF COMMON PLEAS.

JOURNAL.		FINAL RECORD.		NATURE OF SUIT.	NATURE AND AMOUNT OF JUDGMENT OR DECREE.		Exec'n Docket.		Date of Execution.			When Satisfied.		
Vol.	Page.	Vol.	Page.		Dollars.	Cts.	Vol.	No. Ex.	Month.	Day.	Year.	Month.	Day.	Year.
11	259	17	519	Emergency Quasi-	275	18	M	210						

JUDGMENT INDEX-DIRECT.

Copyright, A. J. Jones, 1878.

NAME OF JUDGMENT CREDITOR.		NAME OF JUDGMENT DEBTOR.		Term of Judgment or Decree.		No. of Case on Docket.
Surname.	Christian Name.	Surname.	Christian Name.	Month.	Year.	
Woods	W. J. D.	Holmes	C. et al	Sept	1879	3369
James		Street	Luther L.	Feb	1878	2527
Wolford	W. H.	Whelpley	James B. et al.	Mar	1882	3764

COURT OF COMMON PLEAS.

JOURNAL.		FINAL RECORD.		NATURE OF SUIT.	NATURE AND AMOUNT OF JUDGMENT OR DECREE.		Exec'n Docket.		Date of Execution.			When Satisfied.			File
Vol.	Page.	Vol.	Page.		Dollars.	Cts.	Vol.	No. Ex.	Month.	Day.	Year.	Month.	Day.	Year.	
11	131			Foreclosure			207 00	21	515						101
10	317	16	304	Equitable Relief			600 00	16	2559	Dec 20	1877	Feb 8	1878		
12	209	Dec 2	90	Jury					11	516					102

JUDGMENT INDEX-DIRECT.

Copyright, A. J. Jones, 1876.

NAME OF JUDGMENT CREDITOR.		NAME OF JUDGMENT DEBTOR.		Term of Judgment or Decree.		No. of Case on Docket.
Surname.	Christian Name.	Surname.	Christian Name.	Month.	Year.	
Walker	George	vs Learn	Leroy et al	Sept	1878	2612
Worthington	George & co	" Wilson	James et al	Feb	1879	3182
Weigand	George	" Leonard	Jacob	Sept	1879	3397
Worthington	George & Co	" Cross	Geo P.	Jan	1880	3329
Welch	George	" Cookright	W. de Adams			3383
Wilber	George	" Sinclair	Geo. et al.	April	1878	2862
Wells	A. G.	vs Bellap on Marprille &		Feb	1879	2919
Wheeler	Henry	" Hinkade	Hannah et al	Sept	"	3361
Washburn	Harrison	vs Cairns	James D.	May	1880	3225
Waver	W. M. Co.	vs Lewis	John	"	"	3574
Washburn	Harrison	" Cairns	James D.	Jan	1881	3698
Whelpley	Walter	" Powers	Edward	Feb	1878	2767
Webb	Isaac	vs Logan	Lewis	April	1878	2845
Walke	Isaac	" Joseph	David et al	Oct	1880	3390
Wiley	John	vs Priest	Noah	April	1878	2878
Wiley	John	vs Priest	W. H.	April	1878	2879
Wright	G. A.	vs White	Sarah E.	April	1878	2150
Whelpley	James B.	vs Turner	B. S.	Feb	1878	2742
Woodruff	John et al.	vs Smith	Logan E.	Feb	1878	2660
Wiley John	John	vs Donavan	D. G.	Feb	1879	3267
"	"	" Donavan	P. W.	"	"	"
Wollam	James	vs Smith	A. J.	"	"	2747
Williams	James	vs Williams	America	Sept	"	3393
Wall	J. H.	vs Harrison	W. L.	"	"	3451
Westlake	Josiah	vs Peacock	Lewis C. et al	Oct	1880	3663
Williams	James	vs Williams	America vs	May	"	3520
White	Jesse A.	vs Benedict	Julia A	July	1882	3862
Westlake	Josiah	vs Peacock	James W.	"	"	3527

COURT OF COMMON PLEAS.

JOURNAL.		FINAL RECORD.		NATURE OF SUIT.	NATURE AND AMOUNT OF JUDGMENT OR DECREE.		Exec'n Docket.		Date of Execution.			When Satisfied.			File Box
Vol.	Page.	Vol.	Page.		Dollars.	Cts.	Vol.	No. Ex. Page	Month.	Day.	Year.	Month.	Day.	Year.	
11	137	17	437	Foreclosure	Judgt & Sale ordered	79 30	M	2							88
"	272	19	572	"	" " "	52 98	"	320							91
"	411			Damages	Judgt for cost		"	320							92
"	546	18	546	On Bond	" "		"	102							98
11	45	16	606	On Note	Judgt as Deft	143 99	L	2825							89
11	233			Debt		607	M	186							
"	435	19	169	Foreclosure	Judgt & Sale ordered	1116 00	"	588							94
"	586	18	580	Damages	Dismissed at cost of Plaintiff		"	228							99
"	631	18	613	On account	Judgt.	967 78	"	276							100
12	115			Damages	Judgt for cost		"								103
10	557	16	334	On Account	Judgt as Deft	30 56	L	2748							86
11	82	16	550	On Note	Judgt as Deft	206 60	L	2903	Nov 21 1878	Jan 21 1879					89
12	42	19	140	On Contract	Judgt	141 00	M	350							96
11	51			No Rec	Settled										
11	51			No Rec	Settled										
11	21	17	22	On Note	Judgt as Deft	280 68	K	2630							89
11	15			No Rec	Settled										
10	561	17	437	Foreclosure	Judgt as Deft		L	2745							
11	236			Money only	Judgment	206 95	M	168	Feb 9 1877	Feb 21 1877					95
11	250	17	311	"	"	69 35	M	278							91
"	410			Divorce	Judgt	50 00	"	550							92
"	461	18	141	on Note	Judgt	111 28	"	574							92
12	75	20	54	Foreclosure	Decree	1419 00	P	4							96
"	18	"	88	Divorce	Decree		M	200							100
"	315	20	228	"	"		N	630							105
"	322			Prosecution	Particular		@	16							104

JUDGMENT INDEX-DIRECT.

COURT OF COMMON PLEAS.

Copyright, A. J. Jones, 1878.

NAME OF JUDGMENT CREDITOR.		vs	NAME OF JUDGMENT DEBTOR.		Term of Judgment or Decree.		No. of Case on Docket.
Surname.	Christian Name.		Surname.	Christian Name.	Month.	Year.	
Wells	P. W. & Co	vs	Elliott	John E	Oct	1876	2109
Wells	Orlando.	vs	Libson	Robert	Feb	1877	2195
Wells	Orlando	vs	Gibson	Robert	"	"	2354
Wells	Orlando	-	Miller	J. J. et al	April	-	3137
Wells	Osmond H.	vs	Whitely	J. B. et al.	May	1880	3386
Wells	Osmond H.	"	Waino	Hudson et al.	"	"	3466
Wells	Orlando	vs	Wells & Co	O. W.	April	1878	2061
Webster	Orlando	"	Baxter	W. H.	"	"	2722
Webster	Louisa V.	vs	Gunderman	John	May	1880	3421
Webster	Louisa	-	Parsons	Sarah L. et al	July	1881	3703
Webster	L. O. et al.	-	Commerce Bank of Union Co.		April	1878	2626
White	Maudie Jane	-	White	Grace	April	1878	2825
Ware	Mary J.	-	Ware	Howard Jr	Jan	1880	3518
Wheeler & Wilson	Manfg Co	vs	Pyore	James R. et al	July	1879	3167
Same	Same	"	Same	Same	"	"	3260
White	Nancy	-	White	Albert B	Sep	-	3389
Wright	Parker J.	-	W. Adow	Thos. J.	April	1878	2858
Wright	P. J.	vs	Storms	W. H. et al	April	1879	3350
Wynnegar	P. C.	vs	Perry	H. J.	-	-	2812
Wynnegar	Peter	-	Bishop	George et al	May	1880	3349
Wright	P. J.	-	Moffitt	Thos et al	Sep	"	3580
Wizer	Rubben	-	Megakey	James	April	1878	708
Woodburn	R. L. Adm + e	vs	Elliott	J. G. et al	May	1875	2861
White	Richard	vs	Smier	Philip	July	1879	2959
Woodburn	R. L. Adm + e	-	Blue	Michael	"	"	3257
Same	-	-	Mapo	Thos et al	"	"	3220
Walker	Solomon	-	Charous	Caroline et al	April	-	3320
Walker	Solomon	-	Lerny	J. L. et al	Jan	1882	3366
Walker	Solomon	-	Same	Same	"	"	3367
Woodburn	Samuel & Sham	-	Canon + Lerny		"	"	3368
Wise	Samuel	vs	France	Martin L.	Sep	1881	3871
Wells	Fally	vs	Thompson	Louisa et al	May	1880	3600
Webster	Sarah et al	vs	Wells	O. W. & Co et al	Jan	1880	3568
			Smith	V. W. et al	Sep	1879	3363

JOURNAL.		FINAL RECORD.		NATURE OF SUIT.	NATURE AND AMOUNT OF JUDGMENT OR DECREE.		Exec'n Docket.		Date of Execution.			When Satisfied.			File Box
Vol.	Page.	Vol.	Page.		Dollars.	Cts.	Vol.	No. Ex. Page	Month.	Day.	Year.	Month.	Day.	Year.	
10	225			Money only	121	30	J	268							90
11	236			Injunction			M	174							
"	320			Money only	412	76	"	307							
"	367							414							94
"	593	18	575	Equitable relief			J	216							99
"	596	19	254	"			J	190							98
"	33	No	Rec				L	2870	Oct	4	1878				87
"	46	"	"												
11	597			Damages			J	184							
12	51	19	267	Equitable relief			"	422							100
11	48	No	Rec				L	2901							88
11	78	16	578	Divorce			L	2866							89
11	575	18	337	Divorce			M	108							98
11	296			Money only	234	31	M	290							
"	314			"	116	86	"	330							
"	112	18	132	Divorce				558							92
11	68	17	443	Foreclosure			L	2859							
11	252	17	633	Money	735	38	M	470							93
"	406			Appeal				424							96
11	588	18	582	Injunction			N	144							98
12	78	No	Record					372							
11	66	No	Rec												
11	58	17	160	Money & Sale	1200	00	J	318							87
"	"	"	"		26	51	"	"				Oct	21	1878	
"	287			Money			M	234							95
"	312	19	524	Mortgage	143	76	"	288							71
"	384	17	282		465	40	"	424							93
12	334						Q	10							104
"	"						"	12							
"	"						"	11							
10	251	20	103	Foreclosure	418	21	O	16							101
11	603	19	89	Foreclosure	919	97	J	234							98
11	367	18	330	on note	474	55	J	146							98
11	414	18	50	Foreclosure	264	00	M	342							93

JUDGMENT INDEX-DIRECT.

Copyright, A. J. Jones, 1898.

NAME OF JUDGMENT CREDITOR.		No. of Case on Docket.	NAME OF JUDGMENT DEBTOR.		Term of Judgment or Decree.	
Surname.	Christian Name.		Surname.	Christian Name.	Month.	Year.
Woods	W. W.	25	Vabine	Nelson et al	Feb	1879 3273
Hilson	William et. al.	77	Swan	John et. al.	May	1880 3533
Wolford	William H		Whelpley et. al. as Commissioners		April	1881 3764
Winget	W. H.		Welsh	James M	Nov	1882 3935
Waber	W. et. al.		The State of Ohio		Feb	1878 394
Williams	W. et. al.		McArthur	Allen W.	"	" 2651
Woods	W. W.		Heed	Thomas et. al.	"	" 2743
Same			Robinson	Joseph et. al.	"	" 2735

COURT OF COMMON PLEAS.

JOURNAL.		FINAL RECORD.		NATURE OF SUIT.	NATURE AND AMOUNT OF JUDGMENT OR DECREE.		Exec'n Docket.		Date of Execution.			When Satisfied.			File Box
Vol.	Page.	Vol.	Page.		Dollars.	Cts.	Vol.	No. Ex. Page	Month.	Day.	Year.	Month.	Day.	Year.	
11	245	17	507	Money only	1008	10	M	154							91
"	598	15	518	Quiet title			N.	202							100
12	209	2	95	Injunction			"	516							102
"	282	20	377	Foreclosure	340	05	P	18							105
-	-	-	-	Liquor to minors			B.	3233							
10	516			Equitable Relief			L.	2722		June 15	1878	Aug 15	1878		
"	527	17	32	Foreclosure	1153	16	"	2718							86
10	583			"	370	50	"	2848							85

Woods	W. J. admr		Holmes	O.	Sep	1879 3367
Woods	W. J. admr	25	Holms	C.	Sep	1878 2738
same	W. J. "	"	Carter	S. Leo et al	"	" 3038
Woods	W. W.	"	Barnett	W. C. et al	Oct	" 3172
Wilcox	William		Wilcox	Ada	Jan	1881 3693

11	431	19	545				M	548							92
11	122							392							90
11	141	17	237	Money only	223	02	"	590							89
11	184			Mortgage	865	67	M	110							
12	113	19	271	Deplevin	202	50	N	414							100

JUDGMENT INDEX-DIRECT.

Copyright, A. J. Jones, 1878.

NAME OF JUDGMENT CREDITOR.		vs	NAME OF JUDGMENT DEBTOR.		Term of Judgment or Decree.		No. of Case on Docket.
Surname.	Christian Name.		Surname.	Christian Name.	Month.	Year.	
Yonkin	Conet Paul		Beets	L. M.	May	1880	3008
Jwick	C. & Soul	"	McCracken	J. N. et al.	April	1878	2304
Yonkin	Climenta		Yonkin	William	Jan	1882	3908
Gates	Elizabeth	vs	Winkade	Heannah et al	Sep	1877	3361

COURT OF COMMON PLEAS.

JOURNAL.		FINAL RECORD.		NATURE OF SUIT.	NATURE AND AMOUNT OF JUDGMENT OR DECREE.		Exec'n Docket.		Date of Execution.			When Satisfied.			File Box
Vol.	Page.	Vol.	Page.		Dollars.	Cts.	Vol.	No. EX.	Month.	Day.	Year.	Month.	Day.	Year.	
11	592			Appeal											99
11	57	19	452	Final decree											87
12	324	20	158	Divorce			400.00								105
11	435			Cross Petition			1226.00								

JUDGMENT INDEX-DIRECT.

Copyright, A. J. Jones, 1878.

NAME OF JUDGMENT CREDITOR.		NAME OF JUDGMENT DEBTOR.		Term of Judgment or Decree.		No. of Case on Docket.
Surname.	Christian Name.	Surname.	Christian Name.	Month.	Year.	
<i>Yickman</i>	<i>George W.</i>	<i>Warren</i>	<i>Stephen et al.</i>	<i>Feb.</i>	<i>1878.</i>	<i>2662</i>
<i>Same</i>		<i>Byrd</i>	<i>Joel et al.</i>	<i>"</i>	<i>"</i>	<i>2664</i>

COURT OF COMMON PLEAS.

JOURNAL.		FINAL RECORD.		NATURE OF SUIT.	NATURE AND AMOUNT OF JUDGMENT OR DECREE.		Exec'n Docket.		Date of Execution.		When Satisfied.		File No.	
Vol.	Page.	Vol.	Page.		Dollars.	Cts.	Vol.	No. Ex.	Month.	Day.	Year.	Month.		Day.
<i>11</i>	<i>14</i>	<i>22</i>	<i>278</i>											<i>86</i>
<i>11</i>	<i>65</i>	<i>17</i>	<i>376</i>											<i>86</i>
<i>10</i>	<i>318</i>	<i>16</i>	<i>386</i>	<i>Foreclosure Decree et.</i>	<i>174</i>	<i>00</i>	<i>"</i>	<i>2731</i>						

JUDGMENT INDEX-DIRECT.

Copyright, A. J. Jones, 1898.

NAME OF JUDGMENT CREDITOR.		NAME OF JUDGMENT DEBTOR.		Term of Judgment or Decree.		No. of Case on Docket.
Surname.	Christian Name.	Surname.	Christian Name.	Month.	Year.	
<i>Yorsley</i>	<i>Sarah</i>	<i>vs Manchester</i>	<i>P. S. al</i>	<i>March</i>	<i>1878</i>	<i>2682</i>

COURT OF COMMON PLEAS.

JOURNAL.		FINAL RECORD.		NATURE OF SUIT.	NATURE AND AMOUNT OF JUDGMENT OR DECREE.		Exec'n Docket.		Date of Execution.			When Satisfied.			File Box
Vol.	Page.	Vol.	Page.		Dollars.	Cts.	Vol.	Page.	Month.	Day.	Year.	Month.	Day.	Year.	
<i>11</i>	<i>9</i>	<i>18</i>	<i>15</i>	<i>Money Sale</i>	<i>543</i>	<i>96</i>	<i>Le</i>	<i>246</i>							<i>86</i>

JUDGMENT INDEX-DIRECT.

Copyright, A. J. Jones, 1878.

NAME OF JUDGMENT CREDITOR.		vs	NAME OF JUDGMENT DEBTOR.		Term of Judgment or Decree.		No. of Case on Docket.
Surname.	Christian Name.		Surname.	Christian Name.	Month.	Year.	
<i>Lane</i>	<i>Isaac</i>		<i>Mary</i>	<i>Mary</i>	<i>April</i>	<i>1879</i>	<i>3071</i>
<i>Ginner</i>	<i>John F.</i>	"	<i>Lester et al.</i>	<i>James</i>	<i>Oct</i>	<i>1879</i>	<i>3468</i>
<i>Lane</i>	<i>Isaac</i>	"	<i>Simpson</i>	<i>Oliver et al.</i>	<i>May</i>	<i>1880</i>	<i>3607</i>
<i>Sauce</i>			<i>Scott</i>	<i>Morton</i>	<i>Feb'y</i>	<i>1878</i>	<i>2765</i>

COURT OF COMMON PLEAS.

JOURNAL.		FINAL RECORD.		NATURE OF SUIT.	NATURE AND AMOUNT OF JUDGMENT OR DECREE.		Exec'n Docket.		Date of Execution.			When Satisfied.			File Box
Vol.	Page.	Vol.	Page.		Dollars.	Cts.	Vol.	No. Ex.	Month.	Day.	Year.	Month.	Day.	Year.	
<i>11</i>	<i>353</i>			<i>Equitable Relief</i>	<i>Judgt for care</i>			<i>22</i>	<i>446</i>						<i>96</i>
<i>11</i>	<i>483</i>	<i>18</i>	<i>215</i>	<i>Foreclosure</i>	<i>Judgt.</i>	<i>643</i>	<i>01</i>	<i>4</i>	<i>38</i>						<i>93</i>
<i>11</i>	<i>602</i>	<i>19</i>	<i>178</i>	<i>"</i>	<i>Judgt and sale odd</i>	<i>663</i>	<i>00</i>	<i>11</i>	<i>236</i>						<i>100</i>
<i>10</i>	<i>555</i>	<i>16</i>	<i>443</i>	<i>On Note</i>	<i>Judgt as Debt</i>	<i>179</i>	<i>66</i>	<i>2</i>	<i>2749</i>						<i>86</i>

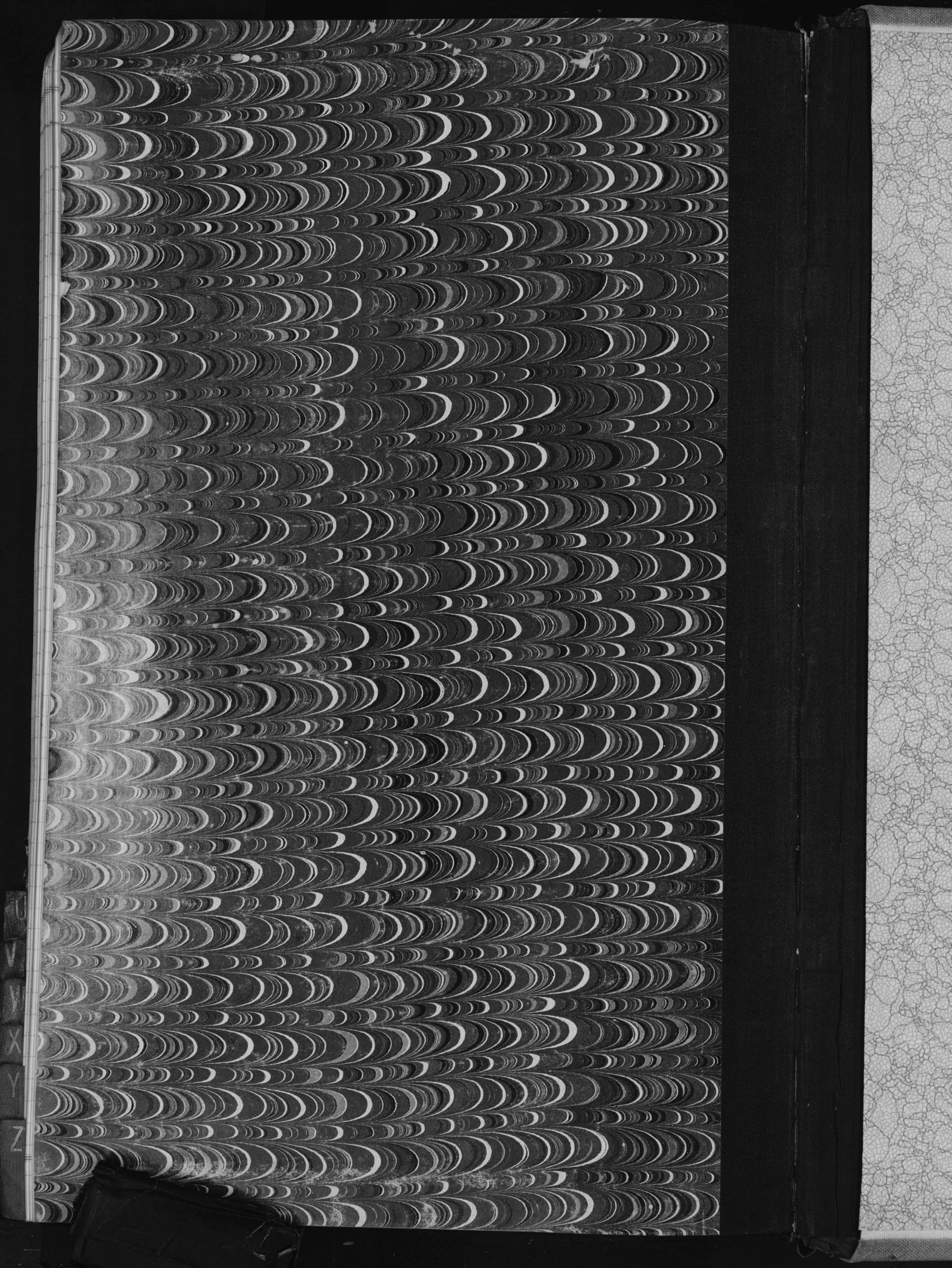

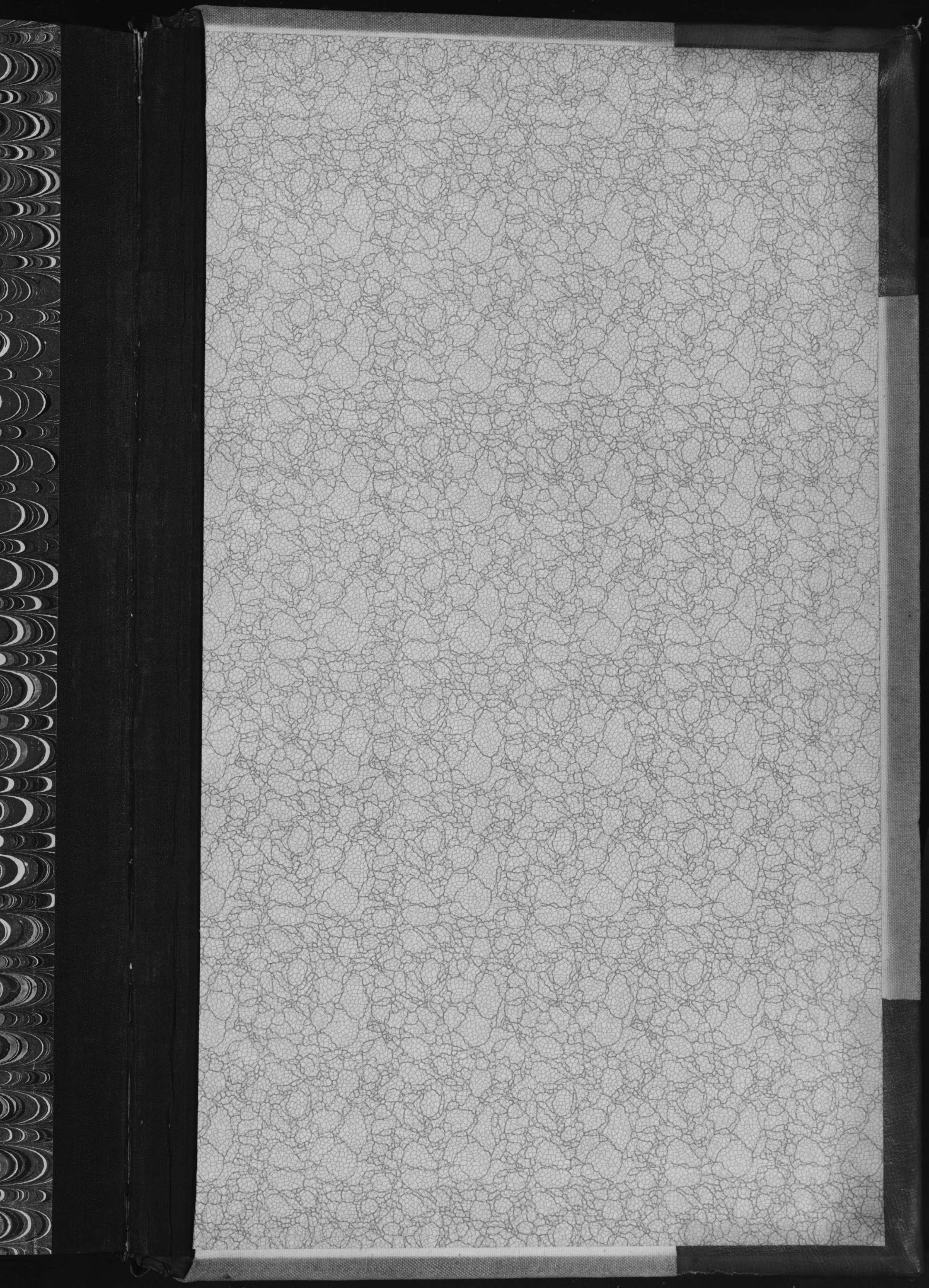

JUDGEMENT INDEX

DIRECT

No. 3

1878 - 1882

Union County